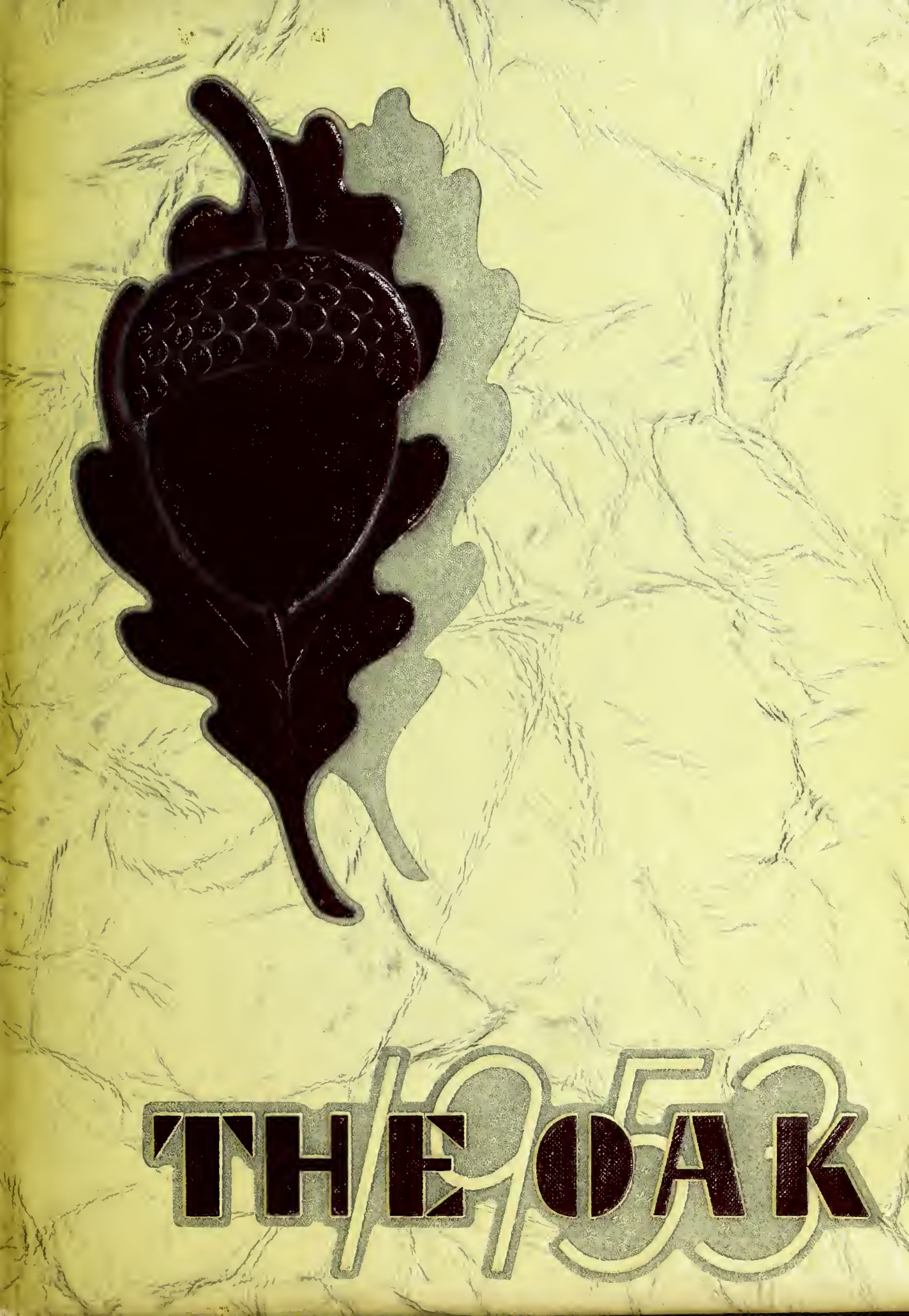
THE OAK

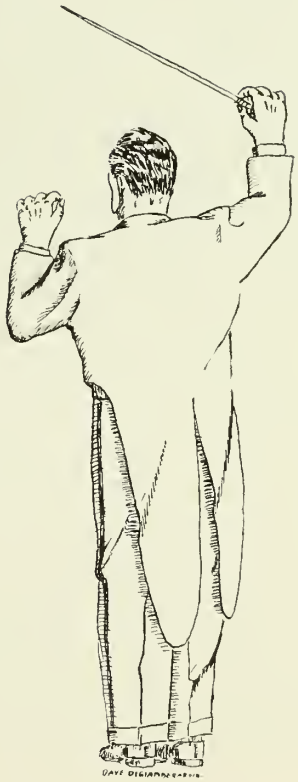

Presenting . . .

OPUS '53 *as pla*

NEW JERSEY STATE TEACHERS

yed through the pages of...

THE OAK
OF
1953

● *Co-Editors*	EARL LANNING	BELLE MORRIS
● *Layout*	SHERWOOD WILSON	MARJORIE LEVY
● *Literary*	LYNDOLL BAILEY	PATRICIA SMITH
● *Photography*	BARBARA CLENAHAN	ROBERT LEWIS
● *Art*	DAVID DI GIAMBERARDINO	

COLLEGE · GLASSBORO · NEW JERSEY

DEDICATION

PARTHENIA VANDERMARK

Loyalty, Our Counselor, Vitality, Enthusiasm . . . these words are but a thimbelful of those we might use to describe our adviser, Parthenia Q. VanderMark.

To you, Miss VanderMark, we dedicate this yearbook. To you, because of your guidance through our four years at Glassboro. These four years, at times, seemed so eternally long when we were deluged with work, exams, and problems. Long, yes—but how much shorter those days seemed when we would hear "Aunt Parthy" say, "Don't worry! Everything will be all right."

Loyalty—There could never be one more loyal to us than you have been, Miss VanderMark. Loyal in every respect.

Our Counselor . . . Whenever we needed guidance we knew to whom we could go—counselor in academic and personal problems.

Vitality . . . Never have we seen you, Miss VanderMark, when you haven't been filled with vitality, never too tired to accept more responsibility.

Enthusiasm . . . Our every idea and plan you have accepted with enthusiasm.

Combining these words: L-Loyalty, O-Our Counselor, V-Vitality, E-Enthusiasm, we see LOVE. That, Miss VanderMark, is what we have for you. Although we may not have shown it, when we search our hearts we all know it is there. Yes, love, and it is for you, our adviser.

Faculty

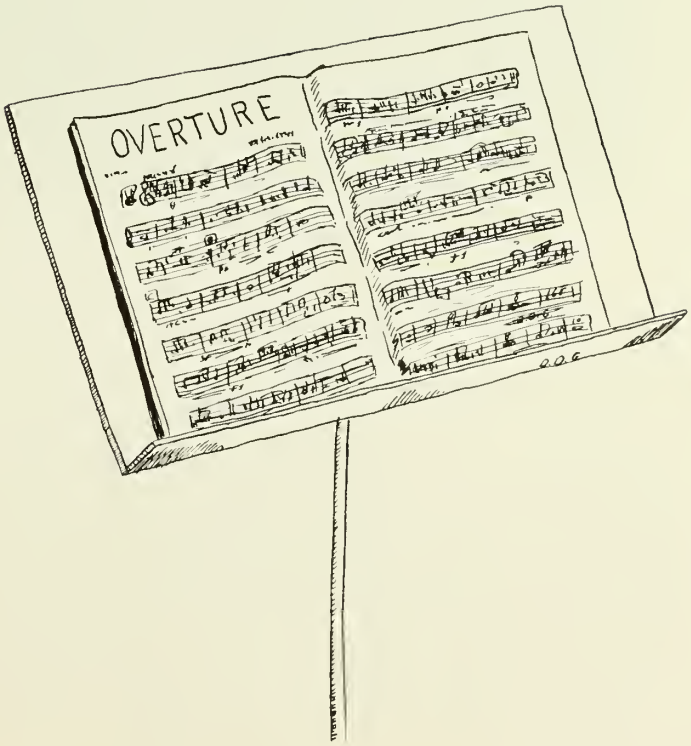

President of the College—

THOMAS E. ROBINSON

Glassboro State Teachers College has tried to be for each of you a bridge. One end was buttressed upon the desire you expressed when you entered —to teach in the schools of New Jersey. The other end has been established upon the threshold of the classrooms in which you will eventually teach. If the bridge has been wisely and firmly built, as we believe it has been, you will step confidently and successfully through the classroom thresholds into careers which will supply you with much personal satisfaction and will simultaneously help produce a better life for the next generation.

Some day you will see more clearly the strands which have gone into the making of the bridge. The strands perhaps are now too intertwined to be easy of identification. Yet among them are certainly the talented teachings of a dedicated faculty, the joyous associations with friendly classmates, the character-forming traditions of a growing institution; the pleasures, strivings, disappointments, and triumphs of four years of living—all colored with mutual true respect and affection one for the other.

As you have builded yourselves into Glassboro, so Glassboro has tried to build itself into you. Your future lives will show that the deep confidence that we have in you is justified.

ROBERT BOLE
Dean of Education

DEAN OF INSTRUCTION

Wednesday, December 3, 1952 was a significant day for all those interested in the welfare of our college. On that day the legislature enacted legislation assuring us of additional building facilities—two dormitories, a demonstration school, a library and a food service building.

The State of New Jersey is giving us new tools to do a difficult job. Our task is to train in ever-increasing numbers teachers sorely needed to meet New Jersey's rapidly increasing school enrollments. The State expects us to graduate more teachers while at the same time holding on to the high standards Glassboro has always maintained.

This is a challenging task. To bring to fruition the hopes of all those interested in Glassboro will require the dedicated and united efforts of faculty, students, alumni, and all friends of the college.

EVELYN M. READE
Dean of Women

DEAN OF WOMEN

June 1953 and Commencement is to each Senior the fulfillment of sixteen years of work. This fulfillment, we hope, means your entrance in the teaching profession and the beginning of a full, rich, and happy career.

Nothing is more challenging than teaching youth. Never has the need for teachers been greater nor has more been expected from them.

We shall miss you at Glassboro, but we send you into your chosen profession confident of your success. When youth come to you in search of knowledge, friendship and understanding, we know you shall not fail them.

SAMUEL E. WITCHELL
Dean of Men

DEAN OF MEN

Like rosemary, yearbooks are for remembrance. These pages are a storehouse for pleasant memories, treasures which no thief can steal. The years will alter your hierarchy of values but these possessions will gain lustre.

We shall be sad, however, if you look back upon college days as "the best years of our lives." These days should be prologue to the better life.

You have been standing upon the shoulders of the past. From your vantage point new horizons should be seen. Your greatest compensation as a teacher will come with the knowledge that a new generation is standing on your shoulders.

Faculty

MILDRED E. ADAMS

Instructor, Demonstration School Handicapped Children. B.S. Glassboro State Teachers College. Ed.M. Temple University.

ROBERT BOLE

Dean of Instruction. B.A. Wooster College, Ohio. M.Ed. Rutgers University.

ESTHER MARIE BOVARD

Assistant Professor of English. B.S. Slippery Rock State Teachers College, Pa. M.A. Columbia University. Professional Diploma Columbia University.

FLORENCE DARE BOYD

Assistant Professor of Music. A.B. Cornell University. M.A. Columbia University.

LORIOT D. BOZORTH

Instructor, Education. B.S. Glassboro State Teachers College. M.S. University of Pennsylvania.

LESTER M. BUNCE

Instructor, Social Science. B.S. Trenton State Teachers College. M.A. Montclair State Teachers College.

NELLIE M. CAMPBELL

Professor of Education. B.A. University of Delaware. M.A. Columbia University. Ph.D. Columbia University.

J. W. CAREY

Assistant Professor of Art. B.S. Rutgers University. Ed.M. Temple University.

ESTELLE LOUVYN CARLSON

Assistant Professor of Economics. B.S. Pennsylvania State College. M.A. Columbia University.

MARY A. COLVEY

Assistant Instructor, Physical Education. B.S. Trenton State Teachers College.

Faculty

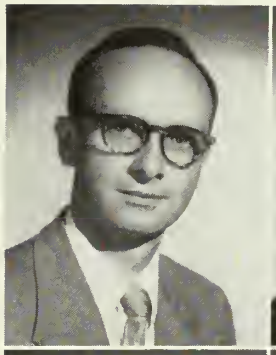

MARVIN C. CREAMER

Instructor, Social Studies. B.S. Glassboro State Teachers College. M.S. University of Pennsylvania.

ROLAND A. ESBJORNSON

Professor, Health and Physical Education. B.P.E. Springfield College. M.P.E. Springfield College

ORA LEE EVERTS

Associate Professor of Education. Principal of Demonstration School. B.S. Columbia University. M.A. Columbia University.

DOROTHY HAMMOND

Instructor, Library Science. A.B. Swarthmore College. B.S. in Library Science, Drexel Institute. M.A. University of Pennsylvania.

GEORGE W. HAUPT

Professor of Science. B.S. Bucknell University. M.A. Columbia University. Ph.D. Columbia University.

MARGARET ANN HERTZOG

Instructor, Demonstration School. B.S. Glassboro State Teachers College.

DORA McELWAIN LAWRENCE

Associate Professor of English. B.A. University of Michigan. M.A. University of Pennsylvania.

MARION LOIS LITTLE

Professor of Education. Director of Children's Clinic. B.A. Boston University. M.A. Columbia University. Ed.D. University of Pennsylvania.

CLAIRE A. LOCKEY

Instructor, Demonstration School. B.S. Trenton State Teachers College. M.A. Columbia University.

ROBERT H. McCOBB

Assistant Professor of Mathematics. A.B. University of Maine. Ed.D. Temple University.

Faculty

LEONARD L. MANCUSO

Assistant Professor of Mathematics and Science. B.S. Trenton State Teachers College. Ed.M. Rutgers University.

EVA PARKER

House Mother

JOHN J. PARKER

Instructor, Social Studies. B.S. Trenton State Teachers College. M.A. Columbia University.

FRANCIS GODFREY PEACOCK

Instructor, Social Studies. A.B. Brown University. M.A. Columbia University.

W. CLARK PFLEEGER

Instructor, Music. B.S. Fredonia State Teachers College, N. Y. M.A. Columbia University.

SAMUEL F. PORCH, JR.

Instructor, Health and Physical Education. B.S. Glassboro State Teachers College. M.P.E. Springfield College.

EVELYN M. READE

Associate Professor of Health and Physical Education. B.S. Trenton State Teachers College. M.A. Teachers College, Columbia University.

MARGARET N. RIECK

Instructor, Education. B.S. Glassboro State Teachers College. A.M. Temple University.

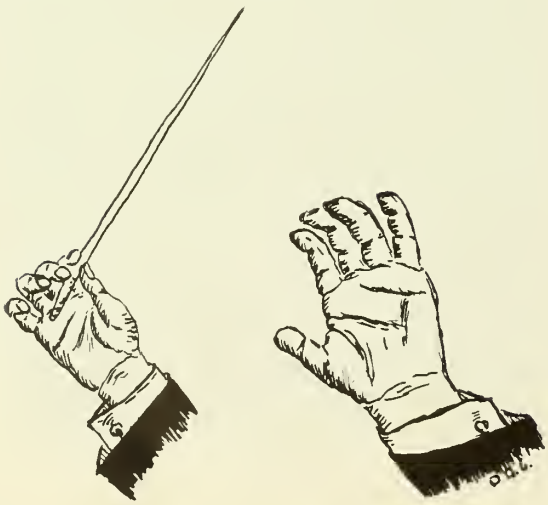

Faculty

HAZEL F. SAINDON

Assistant Professor of Education. B.S. University of Wisconsin. A.M. Columbia University.

JOHN B. SANGREE

Associate Professor of Science. B.S. University of Washington. M.A. University of Pennsylvania.

FLORENCE E. SELLERS

Assistant Librarian. B.S.Ed. Trenton State Teachers College. M.A. University of Pennsylvania. B.S. in Library Science, Drexel Institute of Technology.

DOROTHY A. STEWART

Instructor, Demonstration School. B.S. Glassboro State Teachers College. M.A. New York University.

ELIZABETH G. TOHILL

Assistant Professor of English. A.B. Greeley State Teachers College, Colorado. A.M. Columbia University.

PARTHENIA VANDERMARK

Assistant Professor of Art. B.S. Teachers College, Columbia University. A.M. Columbia University.

HAROLD FISHER WILSON

Professor of Social Studies. A.B. University of Vermont. M.A. Harvard University. Ph.D. Harvard University.

SAMUEL E. WITCHELL

Assistant Professor of Social Studies. A.B. Waynesburg College. M.A. Columbia University.

HELEN G. WRIGHT

Associate Professor Social Studies
A.B. Mount Holyoke College
M.A. Columbia University

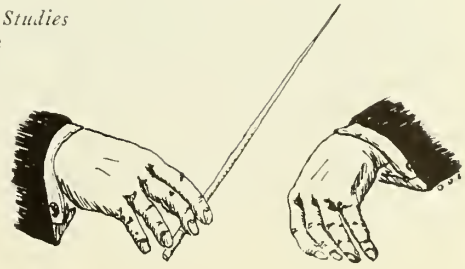

Their efforts keep . . .

us

healthy

Dr. Frederick Wandall
Lillian Vessella, R.N.

Miss A. Johnson, Mrs. M. Mezger, Mrs. S. Brown, Mrs. E. Huston, Mr. R. Berryann, Miss L. Hand, Miss N. Boyd, Miss G. Bagg, Mrs. D. Jaggard.

our

records

straight

the school neat

and us well fed

First Row: W. Smith, P. Patton, G. Miller, C. Rasmussen.
Second Row: W. Rogers, F. Magan, S. Boyd, E. McNeil, L. Morgan, B. Crane, L. Hering, Supt.

Mrs. Frances Dauer, Mrs. Ethel Custer, Mrs. Katherine Mitten, Mrs. Marion Beebe, Miss Madeline Mitten, Mrs. Pauline Kala, Miss Susan Hill dietitian, Mrs. Isabelle Young.

Seniors

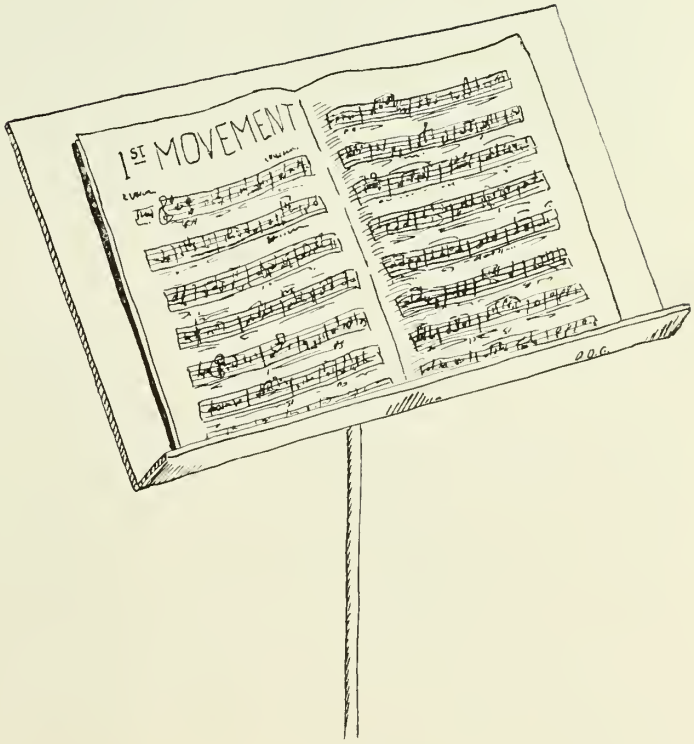

CLASS OFFICERS

EARL LANNING
President

LYNDOLL BAILEY
Vice-president

EDNA VAN LIEW
Secretary

HUBBARD ELVINS
Treasurer

MISS P. VANDERMARK
Advisor

JOHN

C. B.

GWEN

BING

JOHN ALLEN

His notebook . . . quiet . . . sports . . .

Intramural track.

CHARITY MARTIN ALLOWAY

That grin . . . changed from the "Miss" degree to the "Mrs." degree last year . . .

Glee Club 2-3.

GWENDOLYN AMOS

Athletic ability . . . soft voice . . . never gets excited . . .

Glee Club 1; A.C.E. 3-4; Varsity Hockey 1; Varsity Volleyball 1; Varsity Baseball 1; Varsity Basketball 1-2-3-4.

LYNDOLL EDWARD BAILEY

Phoney Four Quartet . . . Model "A" Jalopy . . . Bing and Bang . . . Edna . . . May wedding . . . Assembly introductions . . .

Assembly Committee 1-2-3-4, Pres. 3-4; F.T.A. 2-3-4, Pres. 3-4; Class Vice-president 3-4; Class Assembly 1-2-3-4, Director 2; Orchestra 1; J.V. Football 2; Intramural Football, Student Council 3-4; Dramatic Club 1; Yearbook, Literary Co-Editor.

ANN BERKSHIRE

Never a dull moment . . . Whit . . . Trips to Harvard and Penn . . . driving ability

Whit 1-2-3-4, Editor-in-Chief 3-4; Student Council 3-4; A.C.E. 3-4; F.T.A. 4; Class Assembly 1-2-3-4; Awards Club 2-3-4; Volleyball 2-3; Girls' Sports; First Inaugural Committee 4; Columbia Press Conference 2-3; Eastern States Conference 3.

ALICE HOWES BIRCH

Dramatic . . . Asbury Park . . . engagement ring . . . shocked expression . . .

Dramatic Club 1-2; Assembly Committee 1-2-3-4; Decorating Committee 3; F.T.A. 3-4; Modern Dance 3; A.C.E. 3-4; Glee Club 4; Christmas Banquet 2.

ROBERT BOND

Owner of Ford . . . Heads toward Vineland . . . Plumber . . . Navy Man . . . Well traveled . . .

Section President 2; Student Council 2.

FRANK S. BORTLE, JR.

Politician . . . guns . . . sports . . .

Intramural Basketball 1-2; Tennis 1-2-4; Section Secretary 3-4.

THE

BERK

ALICE

BONDY

FRANK

THE CLASS OF

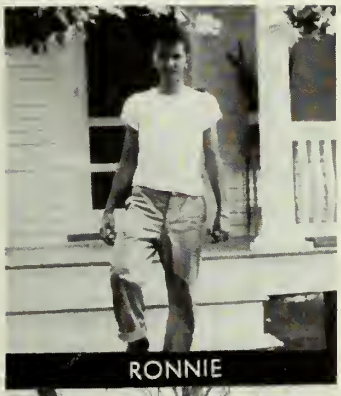
RONNIE

BOBBIE

JUDY

MIDGE

RONALD E. BRANDT

Bachelor's Club 1-2-3-4 . . . basketball . . . that "Shy Guy" . . . music lover . . .

Basketball 1-2-3-4; Tennis 1-2-4; Jazz Club 1-3; Section Vice-president 4.

BARBARA ANN BULL

Always smiling . . . talented in singing and piano playing . . . enjoys ping pong, golf and tennis . . .

Glee Club 1-2-3-4; A.C.E. 3-4; F.T.A. 4; Campus Bible Club 2-3-4; Ping Pong Tournament 2.

JUDITH ANN BURNETT

All American Hockey Star . . . all sports . . . leadership . . . everybody's pal . . .

Varsity Hockey 1-3, Captain 3; Speedball, Varsity 2; Tennis 2-4; Basketball, J.V. 1, Varsity 2-3-4; Volleyball, Varsity 3-4; Softball, Varsity 1-2-4, Class Teams 1-2-4; W.A.A. Treasurer 2, Vice-president 3, President 4; W.A.A. Executive Board 2-3-4; Homeroom President 3-4; Glee Club 1-2; Yearbook 4; A.C.E. 3-4; Awards Club 2-3-4; Student Council 3-4.

MARJORIE BURRISON

Big blue eyes . . . bashful . . . witty remarks . . . pretty curls . . . K.P.U. . . . uke . . .

Glee Club 1; Ceramics 2; A.C.E. 3-4; Hospitality Committee 1; Awards Club 3-4; Hockey 1-3; Speedball 2; Volleyball 1-2-3-4; Section Secretary-Treasurer 3; Yearbook Staff; Badminton; Ping Pong; Archery 1-2-4; Class Assembly 1-2-3-4.

SHIRLEY BUTLER

Beautiful wardrobe . . . pleasant . . . willing worker . . .

A.C.E. 3-4; Assembly Committee 3; Section Treasurer 2; Glee Club 1.

BARBARA BUZBY

Keen sense of humor keeps everyone in stitches . . . timely remarks . . . Roger . . . that wardrobe . . .

Ceramics Club 1-2; A.C.E. 3-4; Basketball 1.

ELIZABETH A. CARRINGTON

Forever reading Vogue Magazine . . . seen in Commuters' Room . . .

Commuters' Club, Pres. 4.

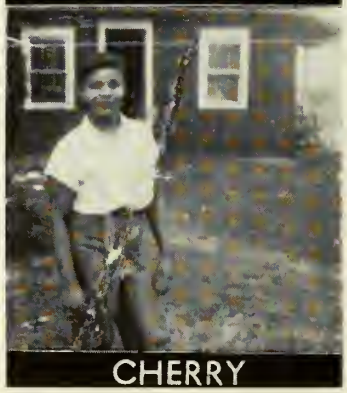

BARBARA CHERRY

Always being teased about her car . . . athletic . . .

Hockey 2-3; Basketball 2-3.

CY

BOBBIE

JEAN

CHICK

NORMA C. CIUNI

Wildwood summers . . . seen with Pat, Terry, Bob . . .

Glee Club 1-2-3; Sec. Glee Club 3; Hockey 1; Volleyball 1; Class Assembly 1-2-3-4; Class Prom Committee 1-2-3-4; F.T.A. 2; Social Affairs 4; Yearbook Staff 4.

BARBARA CLENAHAN

Rapid blushes . . . oooo-h . . . conscientious work habits . . . Don . . . Elizabeth . . . Oak IV girl . . . K.P.U. . . .

F.T.A. 1-2-3; Glee Club 1-2-3-4; Yearbook Photography Co-Chairman; A.C.E. 3-4; Class Assembly 1-2-3-4; Honorable Mention.

JEAN ROTH COUMBE

Getting her Mrs. degree before her B.S. degree . . . blushes . . . initiative . . .

Glee Club 1-2; Modern Dance 3; F.T.A. 3-4; A.C.E. 3-4; Volleyball 3; Class Assembly 1-2-3-4.

CHARLES EDWARD COWELL, JR.

Sportsman . . . Chew Wood's Combo . . . Texas . . . "Yee" . . .

J.V. and Varsity Basketball 1-2-3-4; Football 2; Baseball 1-2-3-4; Intramural Football and Basketball 3-4; Men's Glee Club; President Men's A.A.; Class Assembly 3-4.

ELIZABETH CROOK

Transfer student from Houghton College . . . very nice voice . . . likes sports . . .

Glee Club 2-3-4; Volleyball 2; F.T.A. 2.

SALVATORE A. DAMORE

Mechanic first class . . . who has car troubles? . . . Daniel Boone, get that squirrel . . . family man . . . Rutgers transfer . . .

What Staff and Public Relations 2-3; Varsity Basketball 2; Intramural Basketball 2-3.

JEANETTE HELEN DAVIS

Sarcastic wit . . . hospitality . . . lateness to class . . . literary aspirations . . . chattering . . .

Whit 1; Glee Club 1-2-4; A.C.E. 3-4.

MARY MERCY DENNELER

That Buick . . . dancer . . . sparkling blue eyes . . .

Assembly Committee 3-4; Decoration Committee 1-2; Glee Club 1-4; F.T.A. 2; Class Week 1-2-3-4.

BETSY

SAM

JEANETTE

BLUE EYES

OAK

DAVE

LOVEY

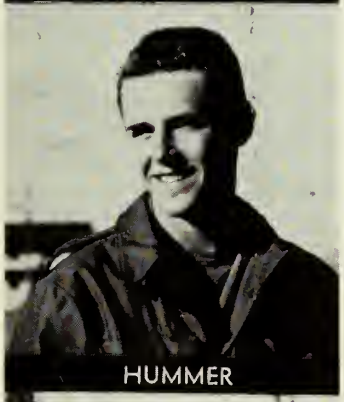

HUMMER

HUB

DAVID L. DI GIAMBERARDINO

Bachelor's Club . . . dimples . . . curly hair . . . nice dresser . . . excellent trumpet player . . . transfer . . . artist . . .

Orchestra 3-4; Jazz Club 3; Basketball Mgr. 3-4; Yearbook artist; Class Assembly 3; Decoration Committee 4; Intramural Basketball 3.

LAUREL MAE DIRKES

Quiet . . . big smile . . . "Mr. Pfleeger" in faculty trio . . . violin . . .

Glee Club 1; Orchestra 2-3-4; F.T.A. 4.

MATTHEW LAWRENCE DOYLE

Politico . . . wife Dolly . . . football casualty . . . script writer . . . "Stroke of large genius" . . .

Whit 1-2; Football 2; Baseball 1-3-4.

E. HUBBERT ELVINS, JR.

Fine singer . . . always a hello . . . willing helper . . . those Dorm luxuries . . . capable money man . . .

Dramatic Club 1; Ceramics Club 2; Treas. of Health and Welfare Committee 1; President of Health and Welfare Committee 2-3-4; Vice-president of Men's Dorm Council 3; Student Council 1-2-3-4; Treas. of Class 4; Class Assembly 1; Junior Banquet.

JOHANNA MARIE FOGLETTO

Hammonton . . . athletic . . . that big smile . . .

Whit Staff 4; Publicity Committee; Basketball 1; Volleyball 1; Speedball 2; Softball 2; Senior Executive of Commuters' Club 4.

NANCY JANE FOWLER

Smiles . . . writing letters . . . red hair . . . love for color green . . .

Dramatic Club 1-2; Whit Staff 3; Glee Club 4; Publicity and Public Relations Committee 4; Class Assembly 1-3-4.

LORRAINE FRANCIONI

Cheerfulness . . . attractive appearance . . . composing ability . . . likeable personality . . .

Dorm Student Council 4; A.C.E. 4; Glee Club 2-3-4; Volleyball 2-3; Assembly 4.

RUTH FULLER

George . . . personality . . . sense of humor . . . many clothes . . . pinochle supervision.

JOANNE

LITTLE BIRD

LONNIE

RUTH

THE

JUMP

GODFREY

SHEL

JOHN

JOAN GIAMPIETRO

Big three . . . petite . . . good time . . . beautiful eyes . . .

Hockey.

ALICE GOFFREDI

Going to stock car races . . . whiz in History . . . pleasant . . .

Social Affairs Committee.

SHELDON GOLDBURG

Newly married . . . transfer to G.S.T.C.

Whit Staff.

JOHN GOURLEY

Boat hobby . . . baseball pro . . . Miss Wright's right hand man . . .

Baseball 1; Assembly 1.

OAK

CAROL GRIFFITH

Quiet . . . cute giggle . . . nice dresser . . .

F.T.A. 2-3; Glee Club 1-2-4; Class Assembly 1-2-3-4; Basketball 1-2; A.C.E. 3-4.

JEAN ADELAIDE HARNICK

Talking at the "round-table" in the library . . . commuter gang . . . those blushes . . .

Glee Club 1; Ceramics Club 2; Assembly Committee 2; F.T.A. 2; Banquet Committee 3-4; Tennis 2; A.C.E. 3-4.

HELENE E. HEAD

Arguing . . . haircut . . . It's tremendous! . . .

Hockey 1; Speedball Class Team 2; J.V. 2; Badminton 1; Shuffleboard 1; Section President 1; Glee Club 1; Ceramics Club 2; Modern Dance 3; Class Prom and Assembly Committee 1-2-3-4; Volleyball Class Team 3; Student Council 1; F.T.A. 2; A.C.E. 3-4.

RUTH HICKS

Her quiet ways . . . likes singing . . . nice dresser . . .

Glee Club.

CAROL

JEANIE

TOOTIE

RUTH

OAK

MARJORIE MARY HOLLINSHED

Quiet . . . likes to sing . . . cooperative . . .

Assembly Committee 1-2; Glee Club 1-2-3-4; Student Health and Welfare Committee 4.

MARJIE

ROBERT DAVID HUTZLEY

Knights of Socrates . . . automobile bug . . . consumer of gallons of coffee, party host at New Gretna . . .

Social Affairs Committee 1-3-4; Whit 2-3-4; Intramural Sports; Yearbook Staff; Class Assembly 1.

HUTZ

CORNELIA IDES

Continual smile . . . that's for sure . . . letters of importance . . . neat appearance . . . pretty black hair . . .

Glee Club 1-2-3-4; A.C.E. 3-4.

CORNY

FRANK B. JAGGARD

Small and wiry . . . always a good joke . . . wife "Dee" in office . . . Ex-Navy man . . .

Intramural Football and Basketball 2-3-4; J.V. Basketball 2-3; Baseball 1-2-3; Whit 1-2-3-4.

JIGGERS

CHARLOTTE ANN JOHNS

That quiet smile . . . bright eyes . . . reserved . . . likes sports . . .

Awards Club 2-3-4; Ceramic Club 1-2; W.A.A. Exec. Board 2; Volleyball 3; Archery and Badminton Manager 2.

DIANE JOHNSON

Lovely blonde hair . . . good sense of humor . . . pleasing personality . . . immense wardrobe . . .

F.T.A. 2-3; Dramatic Club 2; A.C.E. 4; Class Assembly 2-3-4; Speedball 2.

MARTHA JONES

Quietness . . . grey eyes . . . pleasantness . . .

Glee Club 1-2-3-4; A.C.E. 3-4.

JOHN KOVACH

Married to Patti . . . dog named Ralphie . . . Veteran . . . humoring profs . . . Miss Vandy's pet . . . shade fixer . . . transfer from Rutgers College of South Jersey . . .

Football 2; Whit 2-3; Public Relations 2-3; Intramural Football and Basketball 3-4.

CHAN

DI

PEGGY

JOHN

THE

EARL

SARA

MOUSIE

BOB

EARL S. LANNING

Phoney Four Quartet . . . towhead . . . My little Margie . . . personality plus . . . Mr. President . . . Oh! That Uke . . .

Class Assembly 1-2-3-4; Junior Class President; Senior Class President; Sophomore Class Vice-president; Intramural Football 1-2-3-4; J.V. Basketball; Baseball 1-2-4; Co-Editor of Yearbook; Social Affairs Committee 1; Class Banquet Chairman 1.

SARA SHAW LEININGER

Wedding in summer of 1952 . . . talking backwards,e .g., "Fun is reading" . . . correcting the pronunciation of her "new" name . . . Pitman . . .

Hockey 1; Speedball 2; Volleyball 1-2-3; Ceramics 2-3; Dramatic Club; Banquet Committee 2-3-4; A.C.E. 3-4; Publicity Committee 1.

MARJORIE JUNE LEVI

Whitney House gang . . . good sport . . . short and sweet . . . Anchors Aweigh . . .

Social Affairs Committee 1-2-3-4; Whit Business Manager 1-2-3; Volleyball 1-2-3; Softball 1-2-4; Speedball 2; Basketball 1-2-3; Dorm Council 3; Yearbook Staff; Class Assembly 3.

ROBERT LEWIS

Summers in Wildwood . . . Doris Day's, "A Guy Is A Guy" . . . photography . . . constant chatter . . . ladies' man . . .

Glee Club 2-3; Student Health and Welfare Committee 2-3-4; F.T.A. 2; Section Vice-President 4; Yearbook Photography Co-Chairman 4; Class Assembly 2-4.

MARION R. LIVINGSTON

Woody . . . Dean's List . . . piano . . . cello . . . chimes . . .

Hockey 1; Class Team 1; Basketball 1; Volleyball 1; Softball 1; Class Treas. 1; Orchestra 1-2-3-4; Student Council 2-3, A.C.E. 3-4; Classical Music Club Sec. 1; Business Manager of Yearbook 4; Section Vice-president 1; Chimes 3-4; Bible Club President 2-3; Bible Club 2-3-4.

BERNARD F. LYNCH

Predictions . . . Johnny Ray Act . . . grocery store . . . ambitious wife . . .

Basketball 2-3-4; Section Vice-president; Whit 2; Intramural Football 2-3; Class Assembly 3.

ALEXANDER P. McBRIDE

Adlai Stevenson Rally . . . cooperative . . . always a worker . . . sports . . .

Whit News Editor 3; Publicity Committee 1-2-3; Class Treas. 1; Intramural Basketball 1-2; Football 1-2; Section Secretary 1.

EVELYN P. MANAGER

Smiles . . . transfer student from Flordia A. & M. College . . .

THE

MARION

BEN

ALEX

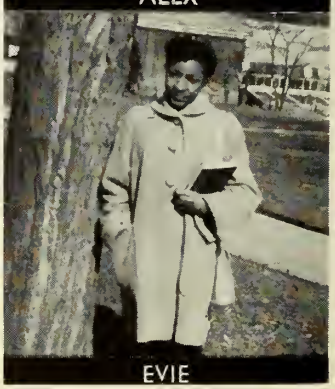

EVIE

OAK

JO

JOSIFF

AMY

PEACHY

JOANNE MILNER

Sparkling effervescent personality . . . willingness to participate in school activities . . . Miss Gloucester, '51, '52 . . . "High Hatters" . . . Canary . . . My Sister Jo . . .

Glee Club 1-2-3-4; Class Assembly 1-2-3-4; A.C.E. 3, President 4; J.V. Hockey 1.

JOSEPH CHARLES MITCHELL

Master of the Ivory keys . . . Good dancer . . . Malaguena . . . The Sea Around Us . . . Skeeter . . .

Glee Club 1-2-3; Men's Chorus 3-4; Yearbook Staff; Class Assembly 1-2-3-4; Jazz Club 1.

AMY LOUISE MOOD

Man hater . . . Glassboro . . . quiet . . . violinist . . .

Orchestra 1-4; Ceramics Club 2; Clinic 4.

LOUISE MOORE

Always happy . . . excellent pianist . . .

Glee Club; Orchestra.

ANNABELLE MORRIS

Leadership . . . Friendly smile . . . Dean's list . . . helpful . . . K.P.U. . . . efficiency . . .

Glee Club 1; Ceramics 2; Whit 3; Yearbook Co-Editor 4; President of Section 2; Class Treasurer 3; Vice-president Women's Dorm Council 3; President Women's Dorm Council 4; Secretary A.C.E., A.C.E. 3-4, Softball 1-2; Assembly Committee 1; Student Health and Welfare Committee 2-3; Hockey 1; Speedball 2; Volleyball 1-2-3-4; Basketball 1-2-3-4.

DELORES NELSON

Giggles . . . unusual car troubles . . . delicious baking . . .

Hockey 1; Ceramics 2, F.T.A. 2, Banquet Committee 3; Tennis 3; A.C.E. 3-4.

FRANK A. OEHLERS

Proud of Chrysler . . . Waiting for Mary . . . Transfer from Montclair . . . Doc Wilson's information Bureau . . . Girl Shy . . .

Whit 2-3-4; Orchestra 2-3-4; Football Manager 2; Yearbook Photography Staff; Glee Club 3-4.

ALBERT OGDEN

Gift of gab . . . "Can you back up that statement?" . . .

Whit, Public Relations 4; Dean's List.

BELLE

DEE

O'LEERS

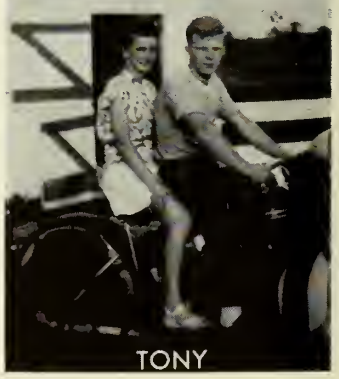

TONY

THE

PAT

PATTI

PENNY

DORRIE

JAMES E. PATTERSON

Troublesome "Chevy" . . . Neptune Bound . . . Summertime Spinner of Wheel of Fortune . . . Ridge Resident . . .

F.T.A. 2-3; Photography Club 1-2; Stage Manager of Junior Assembly; Invitation Committee for Thanksgiving Banquet 1.

PATRICIA CATHERINE PENMAN

Mike . . . A.C. . . . that nice car . . . classy clothes . . .

Assembly Committee 3; Volleyball 3; Speedball 2; Class Assembly 2-3-4; Dance Club 3.

JEANNE PENTON

Always a laugh . . . blushes easily . . . good company . . . curly locks . . . K.P.U. . . . good art work . . . argyles . . . "lovely" . . .

Hospitality Committee 1; Glee Club 1-2-3-4; Volleyball 1-2-4; Hockey, J.V. 1-3; Speedball, J.V. 2; Student Council 3-4; Dorm Council 3; Class Assembly 1-2-3-4; Awards Club 3-4; A.C.E. 3-4; F.T.A. 3; Section President 3-4; Yearbook Co-Chairman Activities 4.

DORIS M. PERINI

Writing to Bob . . . rooming with Skow . . . dancing . . . likes to paint . . . "Bing and Bang" . . . K.P.U. . . .

Volleyball 1-2-3-4; Class Team 1-2-3-4; Glee Club 1; Photography Club 2; Softball 1; J.V. Volleyball 3-4; Hockey 1; Speedball 2; J.V. Speedball 2; Modern Dance Club 3; A.C.E. 3-4, Treasurer 4; F.T.A. 2; Awards Club 2-3-4; Dorm Student Council 2; Social Affairs Committee 1-2-3-4; Banquet Committee 2-3; Class Assembly 1-2-3-4; Archery 2; Tennis 2-4; Yearbook Staff.

CATHERINE BERNICE PERONE

Hails from Bound Brook . . . Accelerated . . . sweet . . . sparkling eyes . . .

Whit Staff; Awards Club 2-3; F.T.A. 2; Dormitory Student Council 2.

PHYLLIS PLATT

Woodbury . . . quiet . . . helpful . . . likes to sing . . .

Hospitality Committee 3-4; Glee Club 1.

LOTTA J. POLHEMUS

Pleasant personality . . . sports fan . . . nice wardrobe . . .

Ceramic Club 2-3; Dorm Council 3-4; Health and Welfare Committee 2-3-4; Yearbook Staff; Awards Club 3-4; Speedball 2; Volleyball 2-3; Basketball 2-3-4; Softball 2-3.

JANE EHERBACK QUIGLEY

Enthusiastic . . . cooperative . . . her little Joanne . . . always a smile . . .

Dramatic Club 1; Section Vice-president 4.

CATHY

PHYL

JOHNNIE

JANIE

RANDOLPH

TERRY

ERNIE

REEFER

JANIS LANGLEY RANDOLPH

Sports . . . singing . . . quiet . . .

Glee Club 1-2-3-4; Awards Club 2-3-4.

THERESA A. RATZ

Nice dresser . . . souvenirs from Japan . . . charades . . .

Secretary of Section 1; Varsity Cheerleader 1-2-3-4; Co-Captain of Cheerleaders 4; Prom Committee 2-3; President of Decoration Committee 4; Student Council 4; Yearbook Staff; W.A.A. Executive Committee 4.

ERNESTINE PEARL ROSS

Famous monologues . . . singer . . . witty . . . always a laugh . . .

Decoration Committee 1; Volleyball 2-3; Yearbook Staff; Modern Dance 3; Awards Club 2-3; Speedball 2; Basketball 1-2-3; Softball 1-2-3; Dorm Council 1.

JANET RUEFER

Blondie . . . laughing . . . My Sister Jo . . . Bill . . .

Dramatic Club 1; Glee Club 1; Decoration Committee 1; Section President 2; Student Council 2.

JACK SAMIT

Bachelor's Club . . . short tall stories . . . intelligent . . .

Dramatic Club 1; Intramural Football 1-2-3-4; Intramural Basketball 1-2-3-4.

DOROTHY SCARSELLA

Impatiently waiting for five o'clock . . . chic outfits . . .

Glee Club 1; Ceramic Club 2; F.T.A. 2; Tennis 2; A.C.E. 3-4; Banquet Committee 3-4.

BARBARA ANN SCHOMP

Gift of gab . . . cutie . . . loves men . . . sparkling eyes . . . stuffed animals . . . K.P.U. . . .

Glee Club 1-2; Class Assembly 1-2-3-4; Modern Dance Club 3-4; Vice-president 3; A.C.E. 3-4; Student Health and Welfare Committee 2-3.

ELIZABETH L. SCULL

Enthusiastic spirit . . . athletic . . . blonde . . . Bridgeton . . . witty . . . K.P.U. . . .

Hockey 3; Class Team 3; Varsity Hockey 3; Tennis 2-4; Speedball 2, Class Team 2; Varsity Speedball 2; Awards Club 2-3-4; Basketball 2-3-4; Class Team 2-3-4; J.V. Basketball 2; Softball 2-4; Class Team 2-4; Varsity 2; Class Assembly 1-2-3-4; Volleyball 2-3-4; Class Team 2-3-4; Varsity 3-4; J.V. 2; President Awards Club 4; W.A.A. Executive Committee 3-4.

BLACK JACK

DOTTY

SCHOMPIE

BETTY LOU

MAR

CAT

STU

MARGIE

EILEEN MORRISON SECKINGER

Singer . . . avid sports fan . . . that Mrs. tag this year . . .

Glee Club 1-2-3; Awards Club 1-2-3-4, President 3; Dorm Council 2-3-4; Varsity Basketball 1-2-3-4; Varsity Speedball; Hockey 1-2-3-4; Varsity Softball 1-2-4; Varsity Volleyball 1-2-3-4; Shuffleboard 2-3.

GEORGE N. SEVASTAKIS

Sport fisherman . . . Cecil B. DeMille of G.S.T.C. . . . Wedding Bells in Sophomore Year . . . Blonde Wife, Guzz . . .

Jazz Club 1-2; Health and Welfare Comm. 1; Men's A.A. 1-2-3-4; Photography Club 1-2-3; Men's Chorus 3-4; F.T.A. 3-4; Director of Junior and Senior Assembly; Varsity Basketball 1-2-3; Baseball 1-2-3.

STEWART SHUSTER

Sensation of Junior Assembly . . . Organist . . . Friend to all . . . Carefree attitude . . . Taste for Classics . . . "Oh, Margery" . . .

Glee Club 1-2-3; Secretary of Glee Club 3; Men's Chorus 3-4; Class Assembly 1-2-3-4; Chime Master 4; F.T.A. 2-3-4; Yearbook Staff.

MARGERY ANN SILVERS

Cheery smile . . . outstanding songstress of class . . . willing worker . . . "Oh, Margery Ann" . . . pleasing personality . . . "Oh, Stewart" . . .

Glee Club 1-2-3-4; Assembly Committee 1-3-4, Secretary 3; F.T.A. 3-4; A.C.E. 3-4, Music Chairman 4; Class Assembly 1-2-3-4; Student Director of Modern Dance Chorus 4.

MARY SIMKINS

Helper . . . one of few girls in Section V . . . quiet . . .

Section President 2-3-4; Student Council 2-3-4; Secretary Student Council 3; Class Secretary 3; Whit Staff 1-3.

BARBARA A. SKOW

Jim . . . the quartet . . . other half of Perini . . . pleasant personality . . . dislikes homework . . . K.P.U. . . .

Volleyball 1-2-3-4; Class Team 1-3-4; Hockey 1-3; Speedball 2, Class Team 2; J.V. Speedball 2; Tennis 2-4; Softball 1; Archery 2; Decoration Committee 1-2-3-4, President 3; Student Council 3; Glee Club 1; A.C.E. 3-4; F.T.A. 2; Modern Dance 3; Awards Club 2-3-4; Class Assembly 1-2-3-4; Banquet Committee 2-3; Yearbook Staff 4; Secretary of Section 3-4.

JOAN BEVERLY SMILEY

Lives up to her name . . . giggles . . . strawberry blonde . . . quiet . . .

Glee Club 1-2-3-4; Classical Music Club 1; A.C.E. 3-4; F.T.A. 3-4; Assembly 3; Bible Club 4.

PATRICIA RUTH SMITH

Girls' quartet (Hi-Hatters) . . . that certain sergeant . . . friend to all . . . conscientious worker . . . prominent in many activities . . . dancing feet . . . born leader . . .

Class Assembly 1-2-3-4; Glee Club 1-2-3-4, President 3; Varsity Cheerleader 1-2-3-4, Captain 4; Awards Club 1-2-3-4; Prom Committee 1-2-3-4; A.C.E. 3-4; F.T.A. 2-3; Banquet Committee 1; W.A.A. Executive Board 3-4; Volleyball 1-2; Speedball 2; Co-Chairman Literary Staff Yearbook 4; Badminton 1; Shuffleboard 1; Dean's List.

THE

MARY

BOBBIE

BETTY

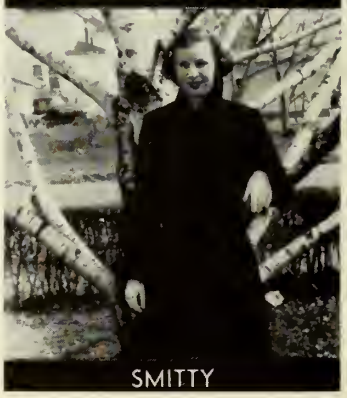

SMITTY

OAK

SARAH THOMPSON SMITH

Ventnor . . . likes singing . . . reserved . . . seen with Barbara . . .

Glee Club 1-2-3-4; Ping Pong 1; F.T.A. 2-3-4; Bible Club 2-3-4; President of Bible Club 4.

SALLY

SALLY

MARGARET ELIZABETH SOOY

Blondie . . . singer . . . Gloucester . . . Annapolis man . . .

Class Assembly 1-2-3-4; Assembly Committee 1-2-3; Section Secretary 1; Glee Club 1-2-4; Modern Dance 3; J.V. Hockey 1; Varsity Hockey 3; Volleyball 4; Speedball 2; Basketball 1-2; Tennis 3; Awards Club 3; Hospitality Committee 4; F.T.A. 3-4; A.C.E. 3-4; Yearbook Staff.

JOHN

JOHN STINE

Tray slinger . . . likes ping pong . . .

Football 3; Public Relations 1; Glee Club 1.

LOIE

LOIS STINES

Chic appearance . . . talented hair cutter . . . love for literature . . . work in the clinic . . . love for mashed potatoes and gravy . . . insomnia, curable only by afternoon nap . . .

Ceramic Club 2; Clinic for Handicapped Children 2-3-4; Assembly 1; Banquet Committee 2; A.C.E. 3-4.

MIKE

MICHAEL SUBOTICH, JR.

Attending classes . . . sports enthusiast . . . dependability . . . friendliness . . . student leader . . .

Football, Basketball 2-3-4; Baseball 1-2-3; Men's Intramural Planning Board, Men's A.A. President, Student Welfare Committee; Student Council President 4; Decoration Committee.

IRENE

IRENE STEPHANIE SZIVERY

Songbird . . . Birdal shop . . . seen with Mercy . . .

Class Assembly 1-2-3-4; Glee Club 1-2-3-4.

DOT

DOROTHY R. TIMKO

Faithful cashier . . . Oh, that cinerama! perpetual smile . . . our red head . . . constant diets . . .

Dramatic Club 1; Glee Club 2-3; Decoration Committee 2-3-4.

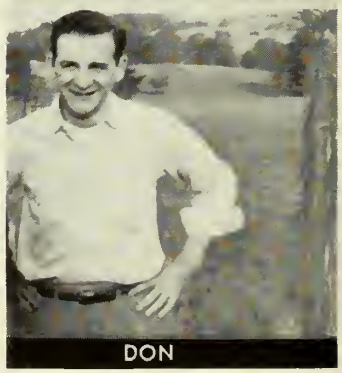

DON

DONALD TONKIN

Punkie's Doodles Corner . . . Ivy Hall Custodian . . . Frisky . . . Bobbie . . .

Orchestra 1-2-3-4; Glee Club 3; Men's Chorus 3; Section Secretary-Treasurer 2-3; Section President; Student Welfare Committee; Student Master of Ceremonies 3.

ANN

LOUIE

DAR

MARTHA

ANNA MARIE VAN DYKE

Blonde . . . blue eyed . . . quiet . . . always a smile and hello . . . Atlantic City . . . transfer from The King's College 1951 . . .

Glee Club 2-3-4; A.C.E. 3-4; F.T.A. 3-4; Jr. Banquet Committee; Bible Club 3-4.

EDNA VAN LIEW

K.P.U. . . . May wedding bells . . . quiet? . . . willing worker . . . California Here I Come . . . Bing . . . Brunswick Bound Green Studebaker (Steadybreaker) . . .

Glee Club 1-2-4; Awards Club 3-4; Class Assembly 1-2-3-4; F.T.A. 2-3-4; Camp Savitz Committee 4; Class Secretary 4; Section Treasurer 2; Health and Welfare 2; A.C.E. 3-4; Yearbook Staff 4; Speedball 1-2; Volleyball 1-2-4; J.V. Volleyball 2; Basketball 1-2; Hockey 2-3; Ping Pong 1; Badminton 1.

DORIS WARD

Sharp dresser . . . Atlantic City . . . witty . . .

Dorm Student Council 2; Basketball 2; J.V. Basketball 2; Ceramics Club 1; Modern Dance 3.

MADELINE WASHINGTON

Always smiling . . . personality plus . . .

Glee Club 1-2-3-4; Basketball 1; Volleyball 1.

ANITA E. WEIL

Playing a "hot" canasta game . . . "Banging out" the Laurel 4 piano . . . dancing ability . . . twirling . . .

Dramatic Club 1; Assembly Committee 1-2-3-4; Ceramics Club 2; Awards Club 3-4.

SHERWOOD WILSON

The Bridgeton bus driver ('38 Chevy) . . . pleasing personality . . . basketball . . .

Basketball 1-2-3-4; J.V. Basketball 1-2-3; Football 1; Dramatic Club 1; Dramatic Club President 1; Section President 1; Student Council 1; Hospitality Committee 4; Yearbook Staff.

WELLINGTON C. WOODS

Hot sax man . . . Jam sessions in dorms . . . Chu Woods Combo . . . second tenor in "Phoney Four" quartet . . .

Class Assembly 1-2-3-4; Section President 1; Orchestra 1-2-3-4; Intramural Sports 1-2-3-4; Class Assembly 1-2-3-4; F.T.A. 2-3-4; Orchestra President 3-4; Varsity Baseball 1-2-3-4; Yearbook Staff 4; Jazz Club 1-2-3; Hospitality Committee 3-4; Men's Chorus 4.

CORINNE I. WYCHE

Nice dresser . . . big smile . . . library . . . Poodle . . .

Ceramics Club 2; A.C.E. 3-4.

NETE

SHERRY

WOODY

WYCKIE

In Memoriam

PRISCILLA STRAUSS

Priscilla, our quiet, friendly, conscientious classmate left us in our Sophomore year. Her two years with us were filled with enthusiasm and spirit. Our loss is shared by the teaching profession, for her pleasant manner would have made her an excellent teacher.

SHE IS JUST AWAY

You cannot say, you must not say
That she is dead. She is just away!
With a cheery smile, and a wave of the hand
She has wandered into an unknown land
And left us dreaming how very fair
Its needs must be, since she lingers there;
So think of her faring on as dear
In the love of There as the love of Here,
Think of her still as the same, and say
She is not dead, she is just away.

—James Whitcomb Riley

ACCELERATED STUDENTS

EDWARD MOKRYNSKI

The experienced teacher . . . transfer from Trenton . . . Dean's list . . . impressive Captain Zarkov . . . Glee Club.

EUGENE PEALE

Prospective husband . . . where Alice is—so will Gene be . . . fiddler in College orchestra . . . studious . . . always seen with books in hand . . . curly hair . . . Intra-mural basketball.

The annex, which lies behind the girls' dormitories, serves for classroom purposes and a portion of the Demonstration School.

Along the wooded land at the northwestern part of the campus are the men's dormitories and cottages for married couples.

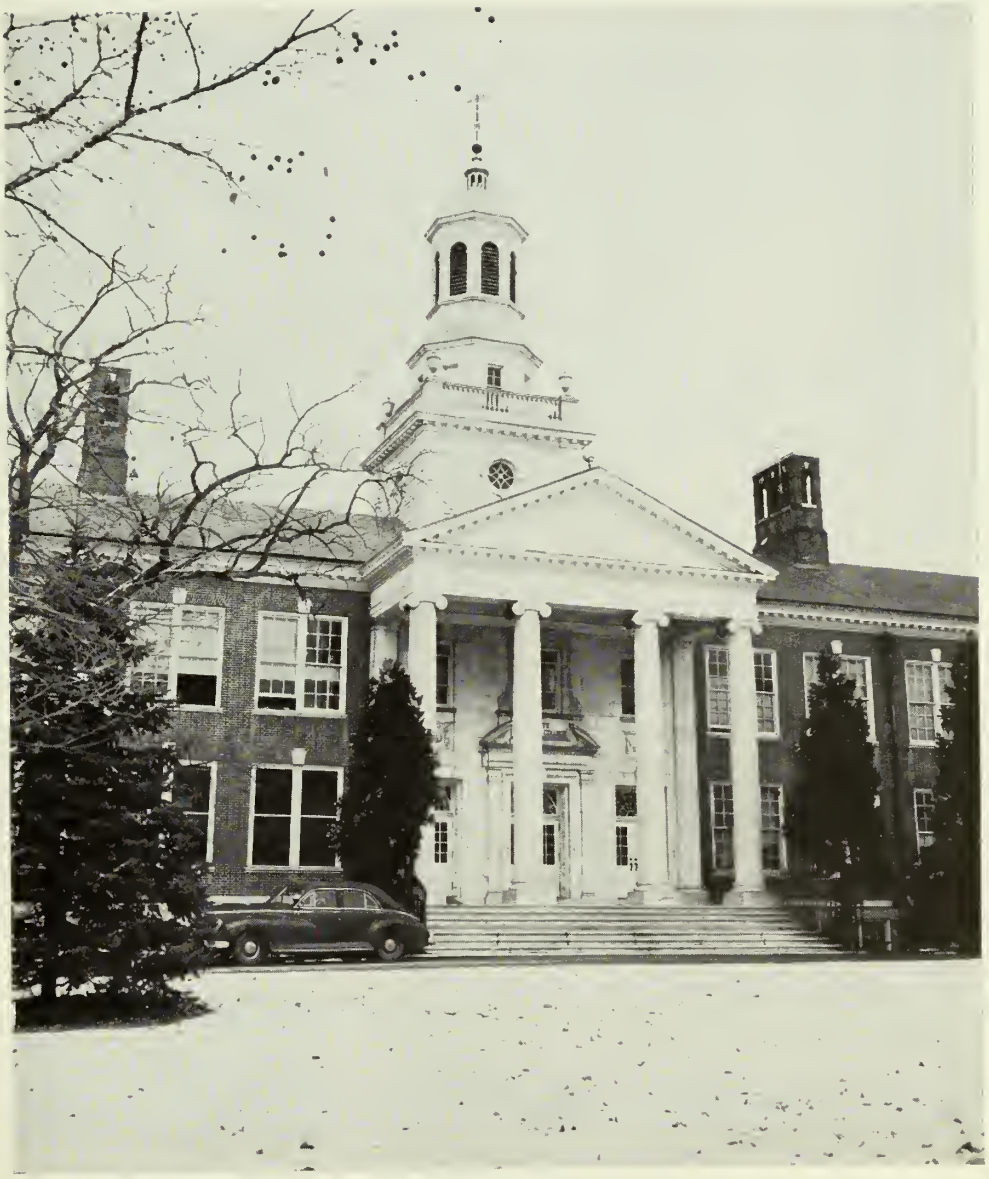

Rising above the buildings and trees of Glassboro is the tower of the administration building. It stands there in all its elegance, and fairly bursts with its pride of those who have entered and exited from its halls.

FRESHMAN . . . through the portals . . . a new environment . . . timid, shy, excited students . . . swept into the pace of college life . . . new faces, sights, activities . . . President's Reception . . . weekend football games . . . lots of spirit . . . traditional Sadie Hawkins Dance . . . parade of Pilgrims at Thanksgiving Banquet . . . suddenly Christmas upon us . . . Open House . . . Snowball . . . glistening dorms . . . turbulent class meetings . . . Hann, Vandermark elected . . . class song . . . maroon and grey caps . . . class week before us . . . bandits, tourists, visiting sultans . . . Creamer's hot tamales . . . Miss Vandermark as flower vendor . . . colorful sombreros and serapes . . . unveiling of extraordinary talent in "South of the Border" . . . Creamer's South Jersey Jaunt . . . outstanding athletes . . . all college picnic . . . fun for all . . . Student Alumni Spring Concert . . . Class of '53 came to life.

SOPHOMORES . . . returned with summer tans and tales . . . D'Ambrose to guide us . . . hectic year . . . Wright's questions . . . Wilson's tests . . . temporary menagerie . . . thirty days . . . skunks, rabbits, hamsters ran wild . . . horrible horticultures . . . spirits high for class week . . . Charleston, Phony Four, Bing and Bang made debut . . . beauty pageant "On Boardwalk" in Atlantic City" . . . delicious seafood banquet . . . Pat Stites crowned Miss Sophomore at Coronation Ball . . . grand finale to another successful class week . . . trips followed . . . history, geography trip . . . Friday Art trip with Miss V. searching for her Sophs . . . Sophs searching for "less refined" art . . . finally met Monday in class . . . exhausting trip to Sangree's Retreat . . . shells, jelly fish, sea horses our rewards . . . year dampened only by loss of a classmate.

"Consideration for Each, Loyality to All"

CLASS HISTORY

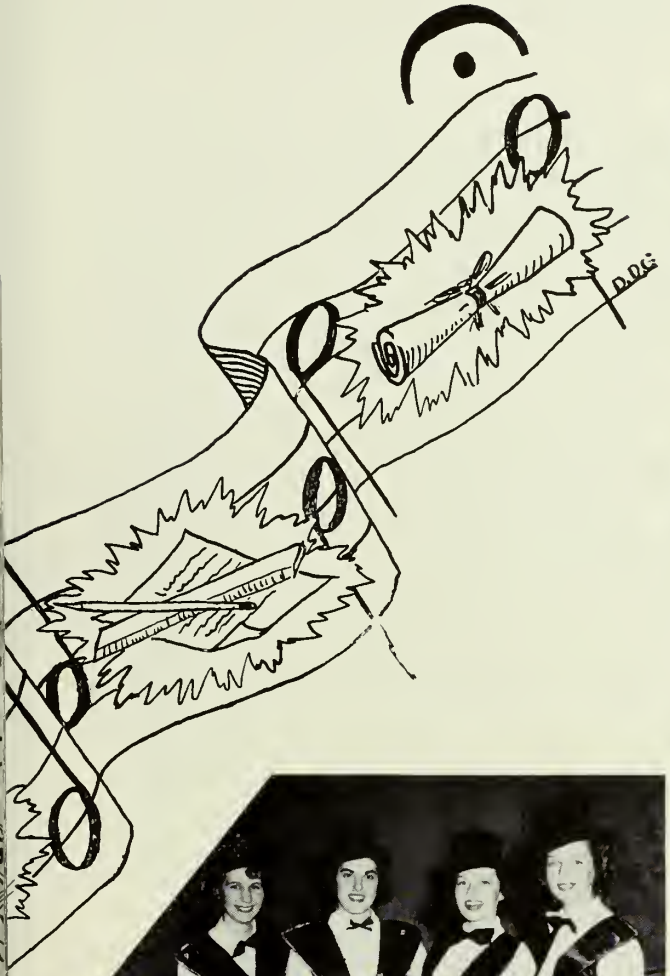

JUNIORS . . . returned . . . eager to take places in balcony . . . Lanning elected . . . All College trip to Texaco . . . method courses . . . learning to write again . . . Esby's bandages . . . Boyd's baton . . . Christmas Banquet . . . preparation for class week . . . country store . . . Lucy, Dapper Dan toured New York . . . Carnegie Hall, University Three . . . Radio City, hammond organ, Rockettes . . . Stork Club, Top Hatters, Chew Woods . . . daring rescue by Clem . . . all in "Sidewalks of New York" . . . Sevastakis director . . . banquet at imaginary Stork Club . . . hand painted champagne buckets . . . farewell toast to Dr. Bunce . . . birthday cake for Aunt Parthy at prom . . . triumphant end of class week by repeat performance at Camp Kilmer . . . rushed off for student teaching . . . returned to say farewell to Dr. Bunce, Mr. Winans.

SENIORS . . . returned section by section, wiser from experiences of responsible student teaching . . . welcome to Dr. Robinson, Dean Bole . . . yearbook off to successful start . . . largest Open House in college history . . . Christmas Banquet . . . gifts from Santa . . . Student Alumni Day . . . unending geography reports . . . K.P.'s trip to Campbell's Soup . . . National Teachers Exam . . . unforgettable Inauguration . . . unique Jersey Junket . . . truck loaded with blankets . . . camping out . . . memories . . . most successful class week . . . days flying . . . Camp Savitz renovated . . . Baccalaureate . . . Lantern Night . . . parties, picnics . . . last fling together . . . finally, the long awaited day inspiring sight . . . that precious B.S. degree . . . plans to meet again, someday, somewhere . . . fond farewell . . . always to remember CONSIDERATION FOR EACH, LOYALTY TO ALL.

WHO'S WHO—1953

To be chosen for "Who's Who Among Students in American Universities and Colleges" is to be greatly honored.

It is with great pride that we present to you our Who's Who selections for 1953. Those selected were Lyndoll Bailey, Hubbert Elvins, Earl Lanning, Marion Livingston, Alexander McBride, Annabelle Morris, Stewart Shuster, Michael Subotich, and Wellington Woods.

These students. well known to all have been chosen by a committee of faculty members who have come in contact with them and their accomplishments.

Standards for the selection of students included scholastic ability, participation in academic activities, and contributions to the college and to education. Appointments were made from the list of candidates with the approval of all on the committee.

It is then apropos to say "Through their achievements we honor them."

Underclassmen

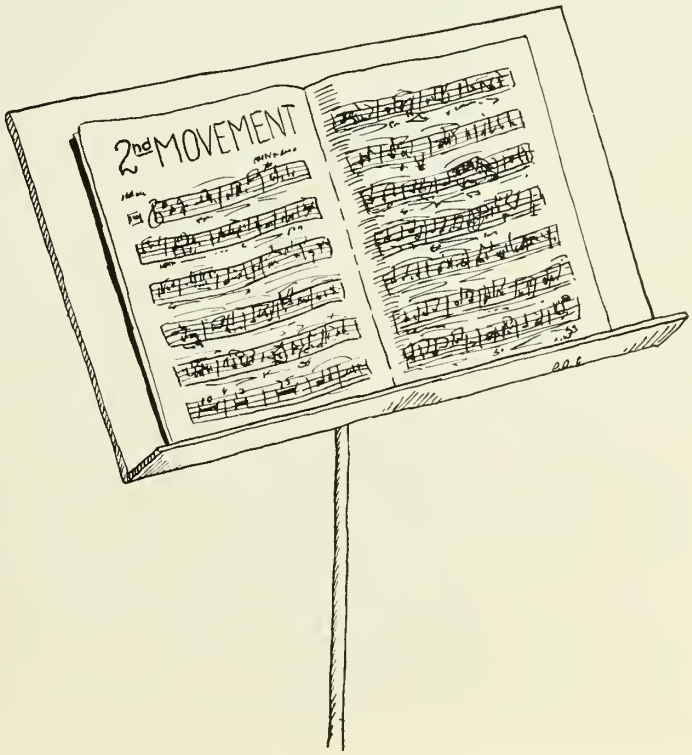

JUNIOR CLASS

OFFICERS

Anthony Razzano ..... *President*
Salvatore Ciarlante ..... *Vice-President*
Harry Beaudet ..... *Treasurer*
Alice McAllister ..... *Secretary*

JUNIOR ONE

First Row: J. VanDuyne, B. Beck, L. Changlin, M. Dreher, J. Shrimpton, J. Buchholtz, G. Hurley, L. Knuettel, F. LaTorre. *Second Row:* M. Miller, N. Oxenford, V. Steffens, J. Pfarrer, C. Slater, A. Rode, J. Colardeau, G. Adams. *Third Row:* B. Cummings, A. McAllister, N. Hawley, M. Oehlers, D. Wills, L. Harvey, B. A. Mick.

JUNIOR TWO

First Row: M. Marsicano, M. L. Kuhn, M. A. Nemeth, M. Poff, R. Sadler, J. Natoli. *Second Row:* B. Peacock, F. Fraction, D. Stevens, J. L. Saul, F. Guldbrandsen. *Third Row:* J. Schultz, V. Randall, C. Horsman, F. Brown. *Fourth Row:* N. Horne, J. Conrad, S. Wescott, J. Mott.

JUNIOR THREE

First Row: R. Carroll, M. Matrona, R. Trainor, M. DeFlora, C. Clarke, J. Beatty, J. Bello, J. Bauer. *Second Row:* G. Gowen, A. Archbald, S. Burkhardt, E. Myers, J. Bauer, J. Diefendorf, M. Baier. *Third Row:* R. Howard, E. Conover, L. Gandy, F. Utter, L. Sarnese, G. Gray. *Fourth Row:* D. Tozour, E. Thornbarrow, D. Gryniak.

JUNIOR CLASS HISTORY

We arrived at Glassboro in September 1950, amid a flurry of schedule cards, textbooks, and student manuals. From the first day the pleasant surroundings and good will of faculty and upperclassmen made us forget that we were only freshmen. Who can forget the thrills of that first year? Football—those Saturday afternoons of Glassboro glory; the Sadie Hawkins dance—our first attempt to sponsor a college affair—ladies choice! We'll never forget our history and science field trips to Philadelphia—Christmas skies at Fels Planetarium; class elections—officers: William Jones, president; Carl Elsholz, vice-president; Charles Wiener, treasurer; Alice McAllister, secretary; advisers: Miss Bovard, Mr. Pfleeger; colors: blue and grey. Then came class week—the highlight of our freshman year. The "Mardi Gras" was the theme around which we presented our assembly, banquet, and prom. The prom was held at the Vineland Armory. The spring feature was our geography field trip of southwest New Jersey; by June we were standing on the first rung of our collegiate ladder—we bade farewell to the class of 1951.

Our Sophomore year found us confused by Clytemnestra and chlorophyll, as well as busily attending our animal cultures and gardens.

JUNIORS

JUNIOR FOUR

First Row: D. Mormon, H. Beaudet, S. Ciarlante, E. Peale, D. Ulrich, W. Rauscher. *Second Row:* W. Moore, B. Timberman, H. Chamberlain, A. Razzano, R. Waldov. *Third Row:* W. Merrill, J. Sykes, T. MacDowell.

JUNIOR FIVE

First Row: E. Woodland, B. Pederson, J. Simonin, A. Luba, L. Falciani, C. Adams, M. Jernoske, L. Finger. *Second Row:* C. Wiemer, R. Giberson, G. Butrus, C. Elsholz, A. Asselta. *Third Row:* J. Caseiro, D. Streaser, C. Rasmussen, T. Snelgrove, W. Thompson.

However, we soon settled down to business. First came class elections. We chose William Jones, president; Salvatore Ciarlante, vice-president; Harry Beaudet, treasurer; and Alice McAllister, secretary. Next came class week. "Dreamland" was the theme, which was carried throughout the assembly, "The Sleeping Beauty," banquet, and prom, again held at the Vineland Armory.

Can we forget, our history and geography field trip to the Port of Philadelphia—an interesting tour of a submarine?

Spring—biology field trips, our class revived "Lantern Night." June—our last Sophomore history test, we thought they'd never end! We sadly said good-by and good luck to Dr. Bunce, our never-to-be-forgotten president, Dean Winans, Miss Garretson, and the class of 1952.

Junior year—we welcomed Dr. Robinson, our new president, Dean Bole, Mr. Parker and Mr. Bozorth. We elected new officers: Anthony Razzano, president; Salvatore Ciarlante, vice-president; Harry Beaudet, treasurer; Alice McAllister, secretary. We are striving to rehabilitate Camp Savitz, inaugurate Alumni-Student Activity Day, prepare for preliminary practice teaching and Junior Class Week. The theme will be, "Out of this World."

We go to press here, but the good will that we found as freshmen has grown with us, as we have grown with knowledge. We look forward to the unlimited opportunities for academic and social experiences in our future at G.S.T.C.

SOPHOMORE CLASS

OFFICERS

Edward Colangelo	*President*
Robert Gerardi	*Vice-President*
Barbara Bevan	*Secretary*
Elaine Steele	*Treasurer*

SOPHOMORE ONE

First Row: S. Burke, F. Causey, P. Carr, J. Cogan, S. Foos, J. Bossler, R. Cullen. *Second Row:* M. Buck, N. Froelicher, R. Cracker, A. Eberhart, B. Campbell, M. J. Dressner, C. Baker. *Third Row:* M. Carstens, J. Dirkes, A. Dietrich, B. Bevan, A. English.

SOPHOMORE CLASS HISTORY

The present Sophomore Class began its freshman year by electing its officers. Those chosen were Edward Brewin, president; Max Manning, vice-president; Barbara Bevan, secretary; and Joan Knight, treasurer. Mr. Bunce and Mr. Visceglia accepted the responsibility of advisership.

Under their leadership and guidance, the annual activities which are held by the Freshman Class were very successful. One of the activities held early in the year was the "Sadie Hawkins Dance." The gym was gaily decorated in harvest colors.

Our Thanksgiving Banquet symbolized the spirit of the holiday by having the girls attired in early American costumes.

Our freshman year was climaxed by the presentation of Class Week, the theme being, "At the End of the Rainbow."

Committee Chairmen were Jean Sava, assembly; Virginia Kemble, banquet; Esther Colona, prom; with Harold Elliott as general chairman.

SOPHOMORE

SOPHOMORE TWO

First Row: M. Gappo, E. Jones, L. Gasior, W. Meyer, P. Wright, F. Maines, H. Graber, M Israel, G. Hopkins. *Second Row:* I. Hansen, P. Lucas, D. Johnson, C. Lehberger, J. Helwig, M. Harris, M. Greco, L. Haddock. *Third Row:* M. A. McNeil, V. Kimble, E. Heald, F. McCarty, D. Leslie, P. Lawrence. *Fourth Row:* N. Hyland, J. Knight, B. LaBuda.

SOPHOMORE THREE

First Row: R. Melosi, E. Shelton, B. Scarpa, H. Simek, J. Mullen, J. Schneider, V. Taylor. *Second Row:* S. Roberts, D. Petersen, B. Peterson, M. E. Langley, B. Stevens, C. Neib. *Third Row:* J. Sheppard, M. Renner, L. S haeffer, T. Nolan, B. Murray. *Fourth Row:* D. Sher.

The highlight of a most exciting week was the prom, held in the Camden Naval Militia Armory on May 4, 1952. The year was very profitable for everyone and we looked forward to our Sophomore year with anticipation.

This year, with the addition of a new adviser and class officers, we tried to maintain the standards of the preceding year. The new adviser was Dr. Haupt, who succeeded Mr. Visceglia. Our class officers were: President, Edward Colangelo; Vice-president, Robert Geradi; Secretary, Barbara Bevan; Treasurer, Elaine Steele.

With cooperation of Dr. Wilson's history classes, we sponsored a mock election during the presidential campaign.

Preparations for our class week using a western theme were under the direction of Kenneth Scupp. Ably assisting him were Julie Mullen, Joan Knight, and Esther Colona.

As the year draws to a close, we shall be looking forward to many undertakings in our coming years.

CLASS

SOPHOMORE FOUR

First Row: J. Carusi, J. Torregrosso, B. Thornton, E. Steele, M. Spell, R. Wigand, L. Ruberton, F. Gana. *Second Row:* R. Rann, G. Marrocco, M. Dobbs, K. Scupp, C. Brewin, R. Wiedman, P. DeMarco. *Third Row:* H. Searle, J. Chinnicci, F. Lockenmayer, J. Mirenda, R. Brennan. *Fourth Row:* R. Brown, D. Brooks, M. Manning, J. Carden, T. Rexon, J. Schultz.

SOPHOMORE FIVE

First Row: N. Williams, H. Towner, D. Profera, J. Campbell, M. Ireland, N. Kleinfeld, T. Guadagna, H. Elliott. *Second Row:* E. Scott, D. Van Gilder, R. A. Sprengle, B. Brenner, G. Gubitosi, J. Sooy, R. Gerardi. *Third Row:* E Colangelo, J. Di Stefano, E. Smith.

FRESHMAN CLASS

OFFICERS

John Moullette	*President*
Salvatore Todaro	*Vice-President*
Barbara Carpenter	*Secretary*
Patricia Mecoli	*Treasurer*

FRESHMAN ONE

First Row: B. Dunn, C. Brenner, F. Freas, H. Dickson, C. Donley, J. Gantt, M. L. Fogg, G. Agunsday. E. Clarke. *Second Row:* J. DaGrossa, M. Block, D. Covey, S. Barber, N. Cowen, J. Brown, S. Archer, B. DelRossi. *Third Row:* L Embley, B. Carpenter, L. Carr, D. Baylis, B. Bowden.

FRESHMAN TWO

First Row: P. Mecoli, A. Parke, E. Gibson, B. J. Hillman, C. Marino, J. North. *Second Row:* J. Harrop, J. Owen, N. Mezger, C. Moncrief, V. Lutz. *Third Row:* J. Marshall, E. Marmon, S. McLeaurin, P. Milligan.

FRESHMAN THREE

First Row: J. Ulery, J. Thornton, E. Riley, M. Ruskin, S. Stiles, J. Perrino, R. Santucci, L. Wagner, B VanOrden. *Second Row:* C Scott, J. Zanzinger, H. Weidner, J. Prigg, D. Parker, C. Tawresey, E. Smith. *Third Row:* S. Todaro, M. Tomai, R. Mitchell, T. Mazzola, C. Sheetz.

FRESHMAN CLASS HISTORY

Timid?? Apprehensive?? Freshmen?? We sensed these questions would echo among upperclassmen, but we dared to challenge their gay spirits.

The setting was created years before our performance, and we were a bit timid upon stepping into the spotlight.

Our encounter with John Moullette provided our first taste of the importance of being Glassboroites. Salvatore Todaro, co-star, began the drama with Barbara Carpenter to record our mistakes and Patricia Mecoli to bank our fund. Then came the search for our faculty adviser to patiently steer us across the stage. The scene was short-lived; the curtain fell triumphantly on the friend to all—Miss Mary Colvey.

Act II began the impression. The gym was filled with gaiety and laughter amongst jack-o-lanterns and cider. Glowing lights conveyed the spell of haunting ghosts, while cans rattled to announce each victim. Then the deadly gong summoned Sadie Hawkins back to her tomb.

FRESHMAN

FRESHMAN FOUR

First Row: R. Suralik, C. Valentine, B. Kellmayer, C. Merkle, N. Fogletto, L. Ferrant, W. Waddell, J. Moullette. *Second Row:* H. Dougherty, W. Stackhouse, P. Clarke, G. Brandt.

The mood, then changed to a solemn prayer of Thanksgiving. As we gathered around the gifts of God, a soft adoration was sung "Let Us Break Bread Together" and we lifted our hearts. John Moulette extended our most sincere welcome to honored guests. Our third Act faded into group singing "Come Ye Thankful People, Come." Peggy Milligan acknowledged a grand applause as the curtain fell.

We are beginners, but we shall continue to sow seeds of pride among you.

We are the class of 1956.

Organizations

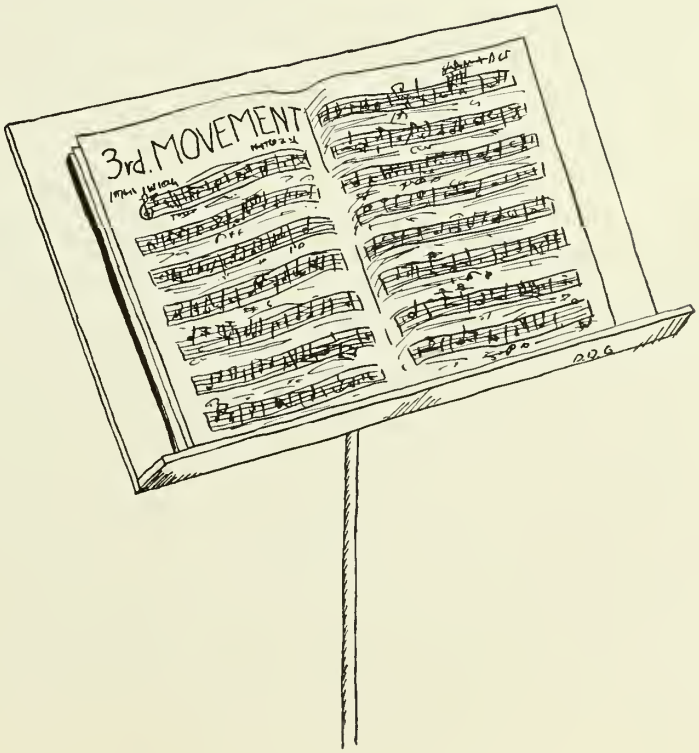

STUDENT COUNCIL

First Row: J. Burnett, M. Nemeth, Mr. Carey, M. Subotich, A. Archbald, R. Brown, T. Guadagna, R. Cracker. *Second Row:* P. Mecoli, C. Horsman, C. Valentine, J. Ruefer, A. Berkshire, P. Penton, A. Dietrich. *Third Row:* A. Razzano, J. Moullette, A. McAllister, T. Ratz, K. Scupp, C. Cowell. *Fourth Row:* E. Lanning, D. Tonkin, E. Colangelo, L. Bailey, H. Elvins, S. Ciarlante.

The Student Council, composed of a representative from each section, committee, and organization of the college, in conjunction with Dr. Robinson and Mr. Carey, has worked toward improvement of several conditions in the college.

Our system of absences has been revised and is now operating on a trial basis. The re-habilitation of Camp Savitz has been a Council sponsored project.

Under the able direction of Mike Subotich the Council has served as an indispensible link between faculty and students.

DORM COUNCIL

First Row: Dean Reade, T. Nolan, A. Morris, C. Horsman, J. Van Duyne, H. Towner, M. Carstens. *Second Row:* M. Marsicano, R. Melosi, J. Shrimpton, L. Francioni, B. Bevan, M. Carr.

The Women's Dormitory Student Council, composed of girls from each dorm unit, considers the problems and social life of the dormitory students.

Activities they sponsored this year are the freshman orientation program, Chirstman Open House, faculty-student teas, Christmas baskets, caroling, and pajama parties. Also included in the program are the intra-dorm volleyball and basketball tournaments.

Officers are Belle Morris, President; Jeanette VanDuyne, Vice-president; Carolyn Horsman, Secretary; Thelma Nolan, Treasurer; Evelyn Reade, Advisor.

The girls' dormitories stand exquisitely surrounded by the swaying boughs of majestic oak trees.

ORCHESTRA

Seated: J. Mackin, M. Livingston, L. Dirkes, M. Dobbs, L. Harvey, F. Oehlers, L. Hawn, J. Schultz, D. Tonkin, B. J. Hillman, R. A. Cullen, N. Fogletto, D. Wills, J. Shrimpton, W. Woods, S. Archer, D. DiGiamberardino, G. Mohrman, G. Hurley. *Standing:* D. Streaser, Mr. Pfleeger, A. Mood, M. Miller, J. Torregrosso, J. Brown, W. Merrill, T. Mazzola.

WALTER CLARKE PFLEEGER
Conductor

The Orchestra, conducted by Mr. Walter C. Pfleeger, is a vital part of life at G.S.T.C. This organization serves the College at assemblies, Christmas programs, special concerts, and Baccalaureate and Commencement exercises. Orchestra members are students who enjoy playing instruments, and who wish to improve their skill in orchestral playing and conducting.

This year there are thirty-one members with Wellington Woods as President; Walter Merrill, Vice-president; Mirabel Miller, Secretary; and Gloria Hurley, Treasurer. People who are learning to play instruments are as welcome as experienced musicians.

A highlight of the year's program is the annual banquet at which members of the group entertain. The Orchestra has proved an asset to the college and the students derive much pleasure from their efforts.

GLEE CLUB

Glee Club members are students who enjoy singing and wish to improve their skills in singing. These students learn a variety of songs which include classical, sacred, romantic and modern compositions. The club of sixty members, is under the capable leadership of Mrs. Florence Dare Boyd and participates in many of the school programs throughout the year. These programs include the annual Christmas assembly and a formal Spring Concert. A highlight of this years' program was the featuring of the Glee Club at the Christmas Open House entertainment. Several members of the club were also included in the a cappella choir that lead the academic procession during the Inauguration Ceremonies in honor of President Robinson.

The club includes in its membership several soloists who also participate in the special programs. The Glee Club is definitely an asset to the college and is enjoyed by all who participate.

FLORENCE DARE BOYD
Conductor

First Row: **E. Conover, C. Clifton, B. Dunn, S. Barber, G. Hopkins, J. Pfarrer, V. Randall, M. Carr, M. Silvers, A. Birch, F. Utter.** ***Second Row:*** **A. Archbald, J. Haines, A. McAllister, C. McIntosh, F. Guldbrandsen, A. VanDyke, J. Prigg, B. Carpenter, J. Marshall, J. DaGrossa, E. Thornborrow.** ***Third Row:*** **J. Davis, J. Mott, J. Buchholtz, C. Baker, B. Bowden, V. Lutz, P. Milligan, P. Mecoli, S. Sooy, B. Clenahan.** ***Fourth Row:*** **M. L. Fogg, C. Marino, A. Parke, J. Smiley, B. Riley, B. Bull, M. Jones, H. Dickson, A. Maddox.**

The Glassboro Whit

STATE TEACHERS COLLEGE AT GLASSBORO, N. J. TUESDA

The *Whit* is a monthly student publication financed by the student E.C.A. funds with the writing and editing done entirely by the members of the staff. The group is continually working to improve the paper.

The group meets during the elective period and encourages college students who are interested in the various phases of producing a paper to join the staff.

Each year the *Whit* submits several issues of the paper to the Columbia Press Conference for competition with other State Teachers Colleges' publications. Representatives from the staff also attend the conference which is held in March in New York City.

Ann Berkshire heads the staff as Editor-in-Chief with Joan Conrad as Associate Editor, Betty Heald as Feature Editor, Alexander McBride as News Editor, and John Caseiro as Sports Editor.

ANN BERKSHIRE
Editor-in-Chief

First Row: A. Berkshire, P. Goldbaum, D. Gryniak, J. Simonin, A. McBride, E. Heald, J. Conrad, C. Valentine. *Second Row:* L. Finger, B. Cobb, J. Bauer, J. Philipona, B. Peacock, M. Poff, J. Bello, Mr. Parker. *Third Row:* Miss Bovard, S. Joseph, B. Pederson, M. DeFlora, G. Gray, J. Moulette, M. J. Matrona, L. Falciani, E. Trucano, K. Merkel, G. Brandt.

lon was under the direction of Miss Elizabeth Tohill. The role of pastor was played by Douglas Clarke, '56. The Cast included Thomas Gottlieb, Honey Konopka, James Marmon, and Kathleen Somers from the Demonstration School; Glenn Davis from Glassboro; Andrew and Arnold Spell from Merchantville; and Diane Waugh from Haddonfield.

President Extends Greetings

Dr. Thomas E. Robinson addressed the group stressing that one of the greatest resources of the college is the record established by former graduates, who ha... ence in educatio... beyond the in... their number ... that every g... have his ch... sitions, so ... them. On... shortage o... s the gr... mentary ... who ll... work w... to men ... which e... and the ... The pr... the orch... (C...

ACE ... D

On Jan... for Childh... sembly Com... rhythm demon... grades. Mrs. Ed... the Physical Educa... of the East Orange Public Schools will use Miss Stewart's class in the demonstration.

Mrs. Doll, who gives these demonstrations throughout the country, appeared several years ago at GSTC during the State Music Supervisors' Conference. At that time she also used Miss Stewart's class from the Wenonah Public schools for the program.

This is a follow-up of a previous assembly sponsored by ACE

ization is still active.

The decorations included the traditional Christmas tree.

Pat Smith, Joan Cogan, Barbara Bevan, Carol Knoeppel, and Terry Ratz served on the Orchestra Committee. The Invitations Committee was comprised of Barbara Carpenter, Alice Dietrich, and Barbara Getsinger. Those working on the Decorations Committee were Gloria Adams, Jean DaGrossa, and Jeanne Mackin. Terry Ratz and Pat Smith worked on the Favors Committee. Barbara Horner, Pat ... an Bar...

"Ring Out Wild Bells" ... Accompanist for both groups was Gertrude Dougherty, '54. Mrs. Florence Dare Boyd directed both choral groups.

Under the direction of Mr. W. Clarke Pfleeger, the College Orchestra played "Santa Claus Is Comin' to Town" by Gillespie-Costs, arranged for orchestra by Merle Isaac; "Rudolph, The Red Nosed

through town, pausing to sing at various houses, while Mr. Pfleeger's group serenades the residents of the Ridge.

Refreshments will then be served in the cafeteria.

National Teachers Exams Feb. 14

National Teachers Examinati...

...dents and boards education in many localities require teaching applicants to submit scores on the National Teachers Examinations which are designed to provide objective measurements of some of the knowledge and abilities expected of teachers. Application for the examinations and submission of scores to a school system do not constitute an application for a teaching position. Hence, candidates planning to have their scores

the command of General Sal Clarlante, general chairman for Junior Week.

Captain Pat Mulligan, heading the prom committee, has been diligently pushing her group to find a suitable location and orchestra. They have finally decided to hold the prom at Medford Lakes Lodge and dance to the music of Herman Dash's Orchestra. The banquet committee under Captain Doroth...

...e group discussed such ...ers as what supplies were needed to carry on the work at the camp, what furnishings are needed for the house, and the different ways that the sections can raise money to continue the progress that has already been made.

The representatives then returned to their sections and enlisted the support of their classmates in securing the materials needed. Results took place immediately as an electric refrigerator was donated

proof room for the Stewart Collection, a textbook and curriculum library, study carrells, a conference room, a visual aid department, a children's room, and a classroom library are desired.

Demonstration School To Have One Room Per Grade

When the demonstration school first became an integral part of the college most of the schools of South ... two grades to a room. ...ting patern is one ... The new ten-room ...hool will reflect ... will be one ... kindergarten ..., with an addi...cial class. The ...y have its ... facilities

...tory will ... 100 girls. ...ll house ... college ...ough ...sid... no

...erform ...n May 13

...k Raubinger, the new ...ner of education, will ...form the induction ceremony at the President's Inaugural on Wednesday, May 13.

Preliminary notices have been sent to all six state teachers college presidents and to presidents of other institutions in the state requesting they reserve this date to honor Dr. Robinson and the college. These respective presidents will be included in the academic procession. Tentative plans are in the making to invite the presidents of neighboring colleges in Pennsylvania and Delaware; then all formal invitations will be sent out in March. It has also been decided by the combined student-

SOCIAL AFFAIRS COMMITTEE

Seated: L. Changlin, J. Saul, A. Dietrich, Mr. Carey, R. Melosi, D. Perini, B. VanOrden. *Standing:* J. Mackin, P. Mulligan, L. Ferrant, V. Lutz, B. Carpenter, D. Brooks.

DECORATION COMMITTEE

First Row: H. Dickson, Miss Vander-Mark, J. Beatty, B. Skow, S. Barber. *Second Row:* D. Tozour, V. Steffens, P. Moorehouse, B. Getsinger, S. Burke, D. Clarke.

SOCIAL AFFAIRS COMMITTEE

The Social Affairs Committee plans the social activities for the college calendar. The committee begins its work with the President's Reception, the first formal event of the year. Among the other events sponsored by the committee are informal dances, parties, and weekend movies.

Membership is composed of representatives from each section. The group, with the guidance of Mr. Carey, spends many extra hours planning the affairs. Their only reward is the wholehearted co-operation of the student body in supporting these activities which are planned to enrich our social life.

DECORATION COMMITTEE

The Decoration Committee, made up of a student representative from each section, functions through the guidance of Miss Vandermark. This committee helps make the college attractive to students and visitors and performs many duties throughout the year. They include decorations for the President's Reception, choosing a theme and supervising the Christmas decorations for the entire school. The committee is also in charge of decorations for the college assemblies and keeping attractive displays in the hall cainbets.

These activities are directed by Terry Ratz, President; Mary Ireland, Vice-president; and Marlene Marsicano, Secretary.

YEARBOOK STAFF

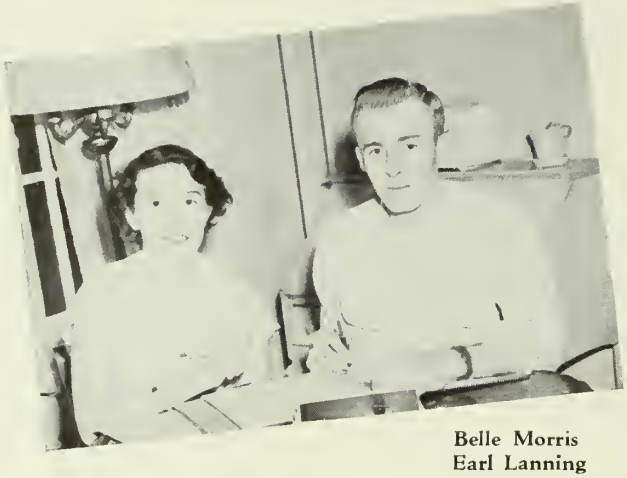

Belle Morris
Earl Lanning

First Row: J. Burnett, B. L. Scull, L. Bailey, B. Morris, E. Lanning; P. Smith, J. Mitchell, Miss Vandermark, M. Burrison. *Second Row:* D. Perini, S. Sooy, B. Skow, S. Leininger, J. Penton, E. VanLiew, B. Clenahan, L. Polhemus, M. Livingston, S. Wilson, C. Cowell. *Third Row:* M. Levi, N. Ciuni, T. Ratz, D. DiGiamberardino, F. Oehlers, R. Lewis, S. Shuster, D. Tonkin, W. Woods.

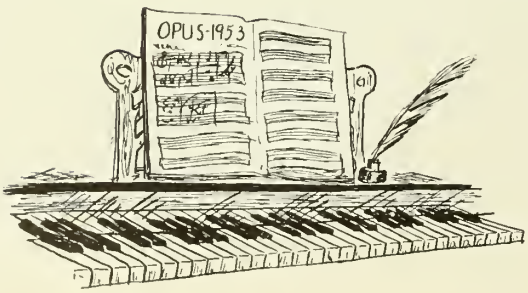

D. DiGiamberardino, S. Wilson,, P. Smith, L. Bailey, R. Lewis, C. Cowell, B. Clenahan.

The intricacies of yearbook composition can never be fully realized until the opportunity of participating in its production has presented itself.

In these pages we have pictured the tangible facets of our college life. However, it is impossible to picture the abstract qualities such as loyalty, hard work, and co-operation all of which have been integral parts of this production.

Through the combined and tireless efforts of our faculty advisor, committees, and editors we have tried to produce a yearbook which will prove to be a storehouse of memories of our sojourn here at Glassboro.

As we near the completion of any major task, we tend to wax sentimental. Now we are nearing the completion of one of the most important tasks of our entire lives. We may then retain the right to set forth our sentimentalities in a graphic form.

Yearbooks convey memories for all, but for its staff this yearbook will leave an indelible impression. The headaches, heartaches, and trying hours involved in the composition of this, the '53 Oak, are now behind us. The years will sort out these and leave only the pleasant recollections of our co-efforts to record a significant phase in our development.

Seated: S. Leninger, H. Head, E. VanLiew. *Standing:* W. Woods, J. Penton, B. L. Scull, S. Shuster.

D. Perini, M. Livingston, M. Burrison, J. Mitchell, L. Polhemus, B. Skow.

First Row: B. Buzby, M. Burrison, E. L. Scull, B. Schomp, Miss Everts, D. Perini, B. Beck, P. Mulligan, C. Ides, J. Smiley, H. Head, L. Hawn, F. LaTorre, A. Morris. *Second Row:* J. Davis, M. Miller, A. Berkshire, B. Skow, S. Sooy, J. Coumbe, G. Amos, P. Smith, E. VanLiew, D. Nelson, J. Harnick, Dr. Campbell, B. Clenahan. *Third Row:* M. Jones, J. Haines, A. Birch, L. Stines, J. Burnett, S. Leininger, L. Francioni, M. Silvers, J. Penton, C. Griffith, D. Johnson. *Fourth Row:* B. Bull, E. Heald, J. Diefendorf, A. McAllister, D. Wills, A. VanDyke, J. Philipona, N. Mezger, M. Livingston, D. Scarsella, Mrs. Rieck, A. Rode.

A.C.E.

A.C.E.

The Glassboro Student Branch of The Association for Childhood Education is composed of teachers, students, and leaders in teacher education. The A.C.E. was organized to secure better educational opportunities for children. Activities of the Glassboro Branch include bake sales, music and art workshops, assembly programs, and rhythm demonstrations. A film, "Passion for Life" was presented this year, with a panel discussion following it composed of distinguished guests. These activities are directed by Joanne Milner, president, and Ora Lee Everts, advisor.

F.T.A.

The primary aim of the J. J. Savitz Chapter, Future Teachers of America during this past year has been to stimulate interest in high school students to enter the teaching profession. Members of this organization strive to aid not only our own college but also the field of teaching as a whole. Three high school clubs have been started and guided by the efforts of this group.

Faculty advisor for the group is Mr. Leonard Mancuso and president is Lyndoll Bailey.

First Row: G. Dougherty, B. Beck, P. Goldbaum, Mr. Mancuso, J. Diefendorf, L. Bailey, A. McAllister, A. Archbald, M. Nemeth, J. Nutt. *Second Row:* M. Oehlers, J. Bello, J. Saul, C. Clifton, A. Rode, J. Coumbe, V. Steffens, H. Dickson, P. Milligan, D. Brooks. *Third Row:* E. Thornborrow, G. Evans, J. Philipona, L. Schaeffer, D. Stevens, E. VanLiew, S. Shuster, J. Mitchell, W. Woods.

F.T.A.

First Row: J. VanDuyne, J. Natale, G. Evans, H. Elvins, Dr. Campbell, A. Morris. *Second Row:* M. Carr, W. Moore, C. Overgard, B. Kellmayer, G. Agunsday, S. Todaro.

STUDENT HEALTH & WELFARE

Under the guidance of Dr. Nellie Campbell the Student Health and Welfare Committee functions to enable the college student to spend a happier time at Glassboro State. It is this committee that looks after the problems and general well being of the college students.

It consists of one member from each homeroom. These members carry suggestions to the committee meetings where action is then taken. During the past four years we have seen many results of this committee's untiring efforts.

HOSPITALITY COMMITTEE

Many visitors come to our college during the year. It is the important job of the Hospitality Committee to welcome visitors and guests, and show them around the campus.

The faculty advisors, Dr. Little, Miss Bagg and Dr. Wilson, work in close relationship with the committee members to see that everyone is made comfortable.

For the first time in the history of the college, the president was invested. Many prominent guests were welcomed to the campus of G. S. T. C. by this committee.

First Row: M. Renner, A. Parke, L. Hawn, S. Sooy, W. Woods, M. Nemeth. *Second Row:* Miss Bagg, R. Suralic, B. Schomp, Dr. Wilson, H. Graber, R. Gerardi, R. A. Cullen.

First Row: B. Pederson, L. Finger, T. Guadagna, N. Cowen, J. Shrimpton, R. Wiedman. *Second Row:* J. Prigg, F. Utter, S. Archer, L. Gandy, F. Guldbrandsen, J. Mullen, W. Rauscher. *Third Row:* Miss Tohill, M. Silvers, A. Weil, N. Fogletto, C. Baker.

MODERN DANCE

This club was started with a small membership of interested girls guided by Miss Mary Colvey, and has grown into a large, well trained organization.

Each spring the Modern Dance Club presents an inspired program. The club awards a scholarship to its most promising dancer, who shares the knowledge gained with the other members.

ASSEMBLY COMMITTEE

Through the efforts of the Assembly Committee, weekly assembly programs and evening artist series programs are planned for the college. The aim of this group is the presentation of programs that provide interest, quality, and entertainment for the student body. Faculty advisor is Miss Elizabeth Tohill and student chairman is Lyndoll Bailey

L. Gandy, A. Dietrich, B. Bevan, B. Cambell, J. DaGrossa, M. Carstens, C. Brenner, H. Towner, J. Diefendorf.

PUBLIC RELATIONS AND PUBLICITY

Through the Public Relations Committee, under the direction of Mr. Marvin C. Creamer, New Jersey newspapers are supplied with news articles on the college activities.

The committee, during 1953, has prepared a viewbook of pictures and general information which should prove of interest to prospective students.

First Row: **Mr. Creamer, D. Cummings, D. Stevens, J. Natali, J. Saul.** ***Second Row:*** **A. McBride, J. Moulette, K. Merkel, C. Gubitosi.** ***Third Row:*** **A. Ogden, D. Brooks, D. Johnson, C. Lehberger.**

Standing: **P. Smith, M. Poff, B. Peacock, W. Woods, J. Burnett, E. Scull, H. Head, D. Perini.** ***Seated:*** **J. Moullette, B. Skow, M. Livingston, J. Conrad, L. Bozorth.**

STUDENT ALUMNI ASSOCIATION

This is a newly organized group here at Glassboro State. Its chief objective is to build a better relationship between the students and alumni of the college.

Through the efforts of this group, the Alumni Association will become a much stronger organization in the future. Faculty advisor is Mr. Bozorth.

First Row: E. Peale, E. Mokrynski, W. Rauscher, D. Clarke. *Second Row:* J. Caseiro, E. MacDowell, A. Razzano, A. Hopkins.

MEN'S ENSEMBLE

This small group of men, directed by Mrs. Boyd, filled our hearts with music at the Christmas Assembly and at Open House. The singing of this group was enjoyed by many, but heard too few times.

DRAMATIC CLUB

Although the Dramatic Club has disbanded this semester, they presented an excellent Christmas program. Charles Valentine, Richard Wiedman, and two children from the demonstration school appeared in the play with the regular members of the club. In addition to this presentation the group has worked on dialects, short skits, and monologues.

Under the direction of Miss Tohill the members have gained many hints about directing and staging a play; have furthered their creative ability, and have had a great deal of enjoyment from all their activities.

T. Guadagno, Miss Tohill, R. Suralik, M. Ruskin, L. Ferrant, S. Stiles.

Off the Record and . . .

. . . for the Record!

Athletics

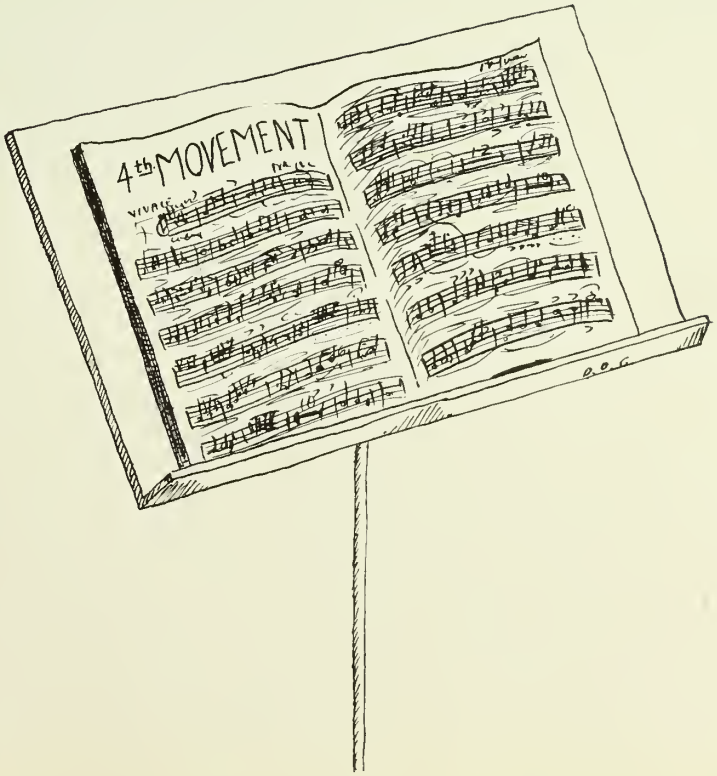

MEN'S ATHLETIC ASSOCIATION

Standing: **J. Carusi, H. Beaudet, J. Casiero, R. Brown.** *Seated:* **F. Lockenmyer, S. Porch, C. Cowell.**

The Primary function of the Men's Athletic Association at Glassboro is to give necessary support to all men's athletic activities. We of the class of '53 feel that great strides have been made toward the enhancement of the school's intramural program in particular. New policies have been introduced, and a close working agreement has been established with the physical education department.

Officers for the year outlined a policy of progression through the raising of funds by various means. President Charles Cowell brought forth concrete plans for raising a depleted treasury. A soda machine, a candy machine, and a cigarette machine were installed; and the revenue from these projects poured into the M.A.A. treasury.

Rounding out the official staff were vice-president John Caseiro, '54; Fred Lockenmyer, '55; and treasurer Harry Beaudet, '54.

Among other reforms a switch in the intramural program was announced. The annual track meet has given 'way to an all college tennis tournament (men only).

In a recent press interview, President Cowell noted the improvement of the athletic equipment. His statement was, "The athletic equipment used by Glassboro basketball and baseball teams is the best we have ever known here."

Athletic awards have been expanded to include varsity letters for all intercollegiate sports participants. Individual awards for each member of championship intramural teams are in the offing. An award for each and every participant in the intramural sports field will also be given.

Each year the M.A.A. holds its banquet at a local eating place; here awards are presented, speeches are made, and victuals consumed. It is the climactic conclusion to what we may always call a happy season—win, lose, or draw.

VARSITY FOOTBALL
Pictured here are members of the class of '53 who participated in the varsity football program. C. Cowell, M. Subotich, F. Oehlers, L. Bailey, M. Doyle.

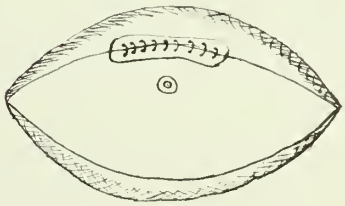

INTRAMURAL FOOTBALL
First Row: R. Giberson, A. Asselta, K. Scupp, S. Goldburg, P. De Marco. *Second Row:* C. Cowell, F. Lockenmyer, C. Elsholz.

VARSITY FOOTBALL

Glassboro State had a better-than-average football team for a reign of three years. However, the 1951 season saw the end of intercollegiate football here at G.S.T.C. State played such teams as Kutztown S.T.C.; Panzer; Wilson S.T.C.; Montclair S.T.C.; the National Aggies; and Cheyney S.T.C. We also held our own in practice games with Drexel and Swarthmore. Fighting spirit and determination plus good sportsmanship made football an enjoyable weekend event on our campus. The class of '53 sincerely hopes that it will not be long before football once again returns to Glassboro.

INTRAMURAL FOOTBALL

The intramural football season this year was greatly expanded under the Men's Athletic Association. It had many former state and high school stars forming the nucleus of five well-rounded teams.

To end a very successful season the Men's Athletic Association sponsored a post season game between the "Chick Cowell's Cowpokes" and the "All-Stars" of the League. The game ended with the "Cowpokes" winning with a score of 21-20 in the scoring department and the "All-Stars" winning in the physical department.

VARSITY BASKETBALL

Standing: **Tom Mazzola, Chick Cowell, Coach Porch, Garry Brandt, Ben Lynch.** *Seated:* **Mike Subotich, Rich Waldov, Fritz Lockenmyer, Ed Colangelo.**

Although experiencing an unsuccessful season in the won and lost column, the "Profs" showed an undaunted fighting spirit and a rare degree of sportsmanship.

To compensate for a marked lack of height the "Porchmen" relied on a fast break to compile a seventy-four point average.

The season was highlighted by a thrilling overtime triumph over the Cheyney State Teachers' towering five. A desperation long shot by Subotich in the waning seconds sent the game into overtime, and a one-hander by freshman Garry Brandt clinched the victory.

Dr. Robinson paid tribute to the team in a post-season speech when he said, "Inch for inch I think we had the best team that I have seen in many years."

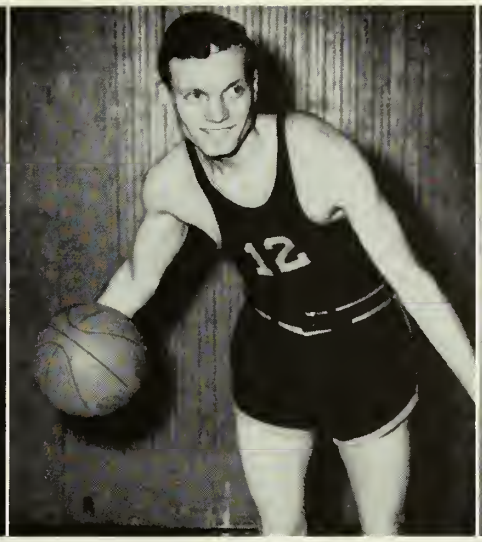

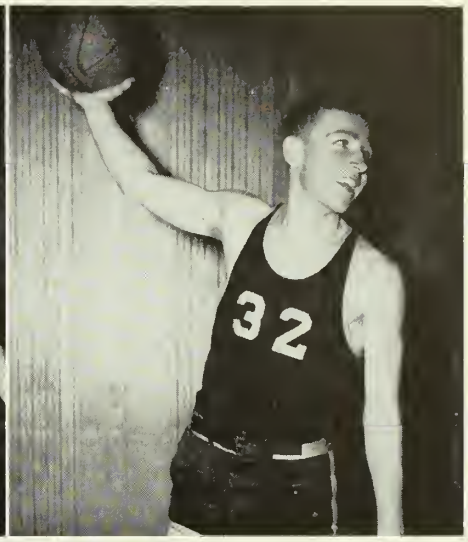

Chick, stocky, hard-driving forward was second high-scorer for the team with a seventeen point average this year. Standing only 67 inches from the floor, Chick gained fame by virtue of his inimitable one-hand push shot and his unorthodox lay-up shot. This blond bomber from Bridgeton played all positions with equal facility and success.

Ben, diminutive, sharp-shooting forward set a G.S.T.C. record by compiling 1035 points during his three and one-half years of varsity competition. The former Bridgeton High ace registered a twenty-eight point average during the '52-'53 season. Standing only 5′9″, "Turkey Legs" capitalized on speed and aggressiveness to rack up his record-breaking score.

"Fritz," 6′ Sophomore center from Gloucester, moved up to a starting berth this year and fulfilled Coach Porchs' expectations. Lockenmyer led the team in foul shooting and averaged over ten points per game. He proved to be a consistent thorn in the opponents side through his exceptional fight and hustle. An excellent indication of this exceptional fighting spirit was the fact that he ripped two pair of trunks during the season's action.

Mike, 6′2″ team captain and playmaker for the squad, transferred from Duke University and has held down a starting position for the last three years. He has been top man in rebounds and assists. His extremely aggressive play often resulted in removal from the game via the personal foul route. G.S.T.C. will miss Mike.

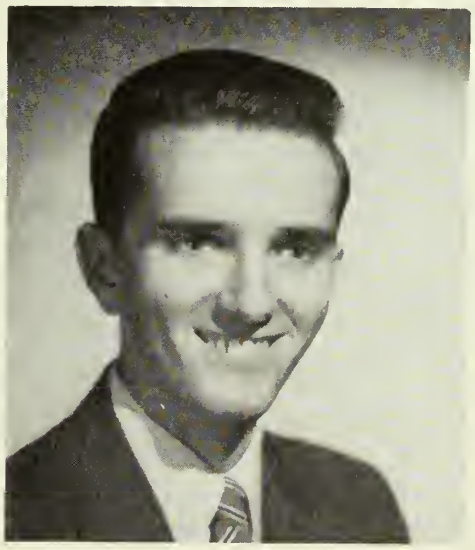

Ronnie is the only veteran this year of four years of varsity basketball. Whenever Coach Porch needed a smooth ballhandler in the game he would always call on the former Bridgeton High pepperpot. Only his shyness of shooting the ball kept him from consistently hitting double figures. The team's Casanova will be missed by all.

J.V. BASKETBALL

The Junior Varsity, playing under a new coach, Laury Bozarth, displayed vast improvement as the season progressed. Bozorth, who replaced Leonard Mancuso as mentor, had his job cut out for him when he took over the reins. He promptly gained the confidence and respect of the squad and the student body.

The J. V. five was captained by Harry Beaudet, ball hawk from Woodrow Wilson High. Bob Rann, of Egg Harbor, paced the team in scoring and was elevated to a varsity berth in mid-season.

Next year's varsity squad will be dependent upon these aspiring cagers.

INTRAMURAL BASKETBALL

This year's intramural classic saw the four college classes in competition. Of the four quintets the Seniors went all the way undefeated. The Sophomores proved to be the closest competitor.

Under the guidance of coach Chick Cowell the team "fast-breaked" all the games to victory. The "Galloping Greek," Sevastakis, and "Jiggers" Jaggard shared the honors for high scoring. Coach Cowell's last words were, "Yea, we did it again."

J. V. BASKETBALL

J. Casiero, R. Rann, C. Rasmussen, N. Williams, L. Bozarth, coach, H. Beaudet, Carden, Mitchell, J. DiStefano.

INTRAMURAL BASKETBALL

R. Hutzley, Earl Lanning, G. Sevastakis, S. Goldberg, F. Jaggard, C. Cowell, Coach. *Not Pictured:* W. Woods, S. Wilson, D. DiGiamberardino.

SPORTS HIGHLIGHTS

VARSITY BASEBALL

Seniors

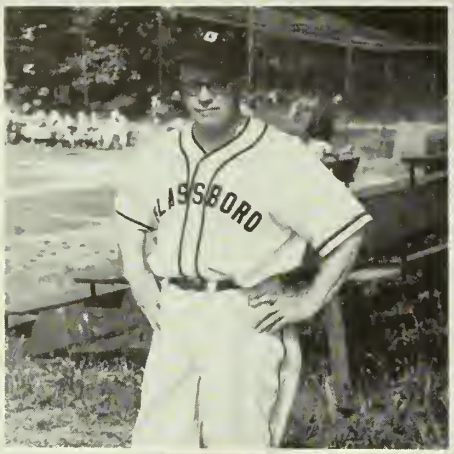

COACH ESBY

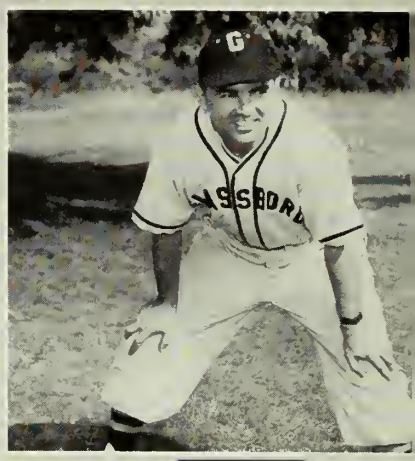

Sam Porch—Coach

CHICK COWELL
Four year pitcher, outfielder, and thorn in Trenton's side

SHERRY WILSON
Excellent stuff, marriage year only off season

GEORGE SEVASTAKIS
"I'll play anywhere"

SCHEDULE

Wesley Junior College
National Agricultural College
McGuire Air Force Base
Rutgers College of South Jersey
Trenton State Teachers College
Wesley Junior College
Philadelphia College of Pharmacy
Philadelphia College of Pharmacy
Rider College
Rutgers College of South Jersey
Trenton State Teachers College
McGuire Air Force Base
United States Coast Guard Receiving
United States Coast Guard Receiving

MIKE SUBOTICH
State's Joe Page

FRANK JAGGARD
Pesky and Rizzuto-ish

MATT DOYLE
Puts family in stands for applause

EARL LANNING
A crook of bases

WOODY WOODS
Throws darts from the outfield

UNDER CLASSMEN

KENNY SCUPP

FRITZ LOCKENMYER

JOE DESTEFANO

TONY RAZZANO

Sporting their brand new uniforms, Coach Esby's Diamond Dandies opened the '52 season by walloping the National Aggies 18 6. After the game the team voted not to throw Razzano and some of the other chickens into the foe's dormitory! Highlights: Manning's home run, Lockenmyer's slide that ruined one new suit!

The season progressed in this manner with the boys playing "gas house" ball (i.e. Marris and Caseira stealing bases). The record for the year showed 4 wins, 5 losses, and 3 postponements. Trenton, Kings, Wesley, and the Aggies were beaten. Cape May Coast Guard took our measure twice, while Trenton, Wesley, and C. S. J. captured single contests.

Winter practice saw many young aspirants and some veterans vying for starting berths. A balance of youth plus experience proved to be a problem for coaches Roland (slide on your belly) Esby and Sam (around the oak) Porch.

Optimistic schedule makers Esby and Porch hinted about their feeling for the future by scheduling Rider and Panzer Colleges for the next season.

BILL THOMPSON

JOHN CASIERO

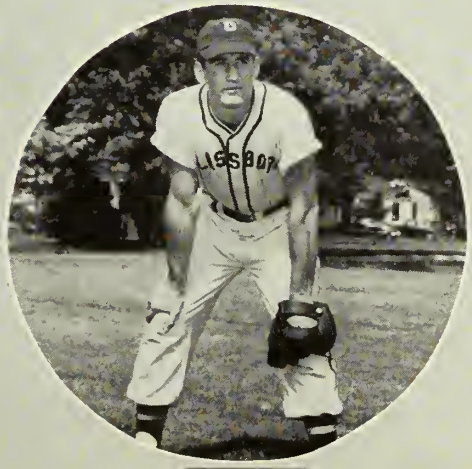

ED COLANGELO

BOB RANN

HOCKEY

BASKETBALL

CHEERLEADER

VOLLEYBALL

W

BADMINTON

SPEEDBALL

A. A.

ARCHERY

HIKING & BIKING

TENNIS

SHUFFLEBOARD

PING PONG

OFTBALL

VARSITY

First Row: A. Luba, H. Towner, T. Nolan, B. Kellmeyer, B. Carpenter. *Second Row:* C. Moncrief, S. Burke, G. Steffens.

SPEEDBALL

JR. VARSITY

First Row: L. Ferrant, B. Bevan, A. Dietrich, J. Cogan, M. Millagan. *Second Row:* M. Carstens, B. Murray, J. Knight, J. Shrimpton, K. Merkle.

A. McAllister, Treasurer; J. Burnett, President; H. Towner, Secretary; S. Wescott, Vice-President.

OFFICERS

The Women's Athletic Association is a student governed organization composed of every woman of G.S.T.C. The governing body of the W.A.A. is the Executive Board which consists of the officers of the W.A.A., the managers of all sports, the captain of the cheerleaders, the president of the Awards Club and the advisors. The Board tries to promote interest and participation in the after-school program of intramural sports for all the college girls. This year G.S.T.C. has the honor of being the President College of the New Jersey and Delaware Athletic Federation of College Women. In March, 1953, Sydney Wescott represented this organization at the National Convention which was held in Stanford University, Palo Alto, California.

First Row: Advisor M. Colvey, A. McAllister, J. Burnett, H. Towner, S. Wescott, P. Smith, B. L. Scull, B. Bevan. *Second Row:* L. Hawn, F. Maines, J. Pfarrer, B. La Buda, S. Burkhardt, R. Cullen, D. Leslie.

W.A.A. EXECUTIVE BOARD

Theresa Ratz, *Senior Co-Captain*
Patricia Smith, *Senior Co-captain*

CHEERLEADERS

The Cheerleaders, with the aid of the student body, give moral support to our teams at the many games played home and away. All Cheerleaders are given points toward their awards which are presented at the annual W.A.A. banquet. Each year the Cheerleaders sponsor the informal Snow Ball Dance before the college closes for the Christmas vacation.

B. Bevan, G. Adams, J. Cogan, J. Mackin, C. Knoeppel, G. Kapp, L. Wagner, P. Smith.

J. V. CHEERLEADERS

A. Dietrich, P. Moorehouse, B. Horner, B. Getsinger, J. DaGrossa, B. Carpenter.

AWARDS CLUB

The Awards Club works in close cooperation with the W.A.A. in regards to awards and projects for the improvement of women's athletics at G.S.T.C. Women who have earned one or more intramural athletic awards are eligible for membership in the Awards Club.

Betty Lou Scull, the president, and the club will provide some wholesome entertainment at the Awards Club Banquet. Another activity presented by the club is the campaign for the election of officers for the coming year.

In the spring of each year, the W.A.A. sponsors its annual awards dinner. Every girl in the college is invited to attend and enjoy the fine dinner, well-known speaker, and versatile entertainment. At this time the new officers are presented to the members of the W.A.A. All athletic awards are presented at the banquet. Plaques are presented to the winners of the ping-pong, shuffleboard, and badminton tournaments. The captains of the winning class teams are presented with banners.

First Row: **J. Shrimpton, L. Hawn, B. L. Scull, Pres., H. Head, D. Perini, B. Skow.** ***Second Row:*** **S. Burkhardt, A. Weil, A. Berkshire, J. Burnett, J. Pfarrer.** ***Third Row:*** **G. Adams, P. Penton, P. Smith, B. Morris, M. Burrison, V. Steffens.** ***Fourth Row:*** **S. Sooy, A. Rode, D. Wills, J. Philipona, L. Gandy.**

First Row: A. Luba, B. LaBuda, B. L. Scull, J. Burnett. *Second Row:* J. Knight, E. VanLiew, S. Burke, M. Burrison, J. Prigg, T. Nolan, B. Skow, D. Perini.

BASKETBALL

VOLLEYBALL

J.V.: L. Finger, E. Trucano, C. McIntosh, M. Spell, J. Knight, J. Philipona, A. Allspach, M. Matrona. *Varsity:* G. Amos, J. Burnett, E. Seckinger, M. Randall, H. Towner, D. Clark, J. Miller, L. Moore, S. Wescott, B. Thornton.

SOFTBALL

First Row: S. Burke, J. Burnett, B. L. Scull. *Second Row:* P. McCarty, B. La Buda, J. Knight, S. Wescott, A. Luba, T. Nolan, E. Seckinger.

E. Seckinger, J. Burnett, B. L. Scull.

Ping Pong—D. Wills: Shuffleboard—M. Carll: Badminton —L. Moore.

J. Roesch, J. A. Crouthamel, J. Burnett.

Finale

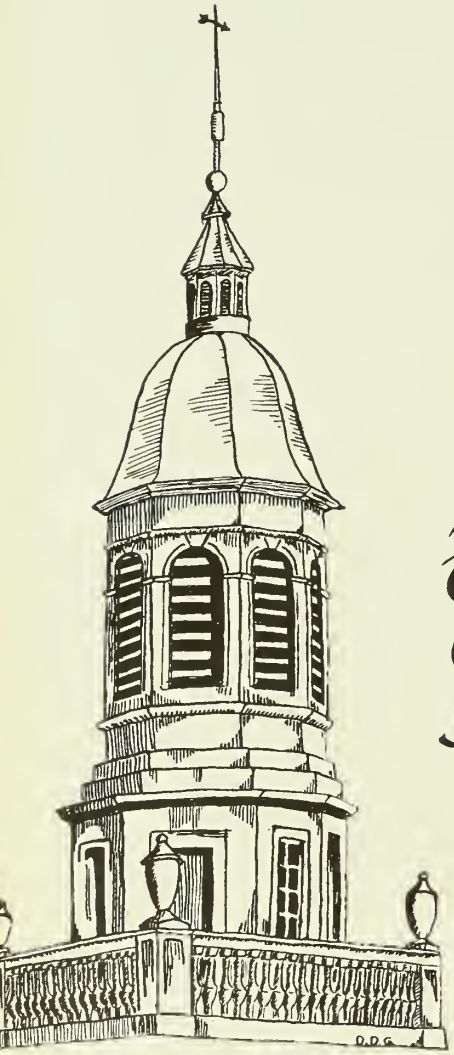

Class Song

As through the years we travel on
Thru sunshine and thru rain
Our Class of 1953
Shall fight to win its fame.

Though oft we may encounter grief
Or sadness or despair
No matter what the cause may be
Our Classmates will be there.

To help us reach our highest goals
And comfort us in need
To carry on, to brighten us
And be true friends indeed.

Alma Mater

Alma Mater, we greet thee;
all praise to thy name;
Thy banner unfurls to the breeze!
Thy children salute thee,
and pledge to thy fame,
As soldiers who drink to the lees.
All about thee arise the
first temples of God,
Lifting high leafy arms to the sky;
And the flowers that bloom
in the green of the sod,
Seem to love thee too fondly to die.

Loved School, it is thine
to impart to thy youth
The wisdom within thy fair walls;
May we daily teach others,
with courage and truth,
The lessons we learn in thy halls.
Thou art more than a plan,
thou art more than cold stone;
Thou art Spirit, and Beauty, and Light.
And the standards we raise
in the years 'neath thy dome,
Are the standards for which
we shall fight.

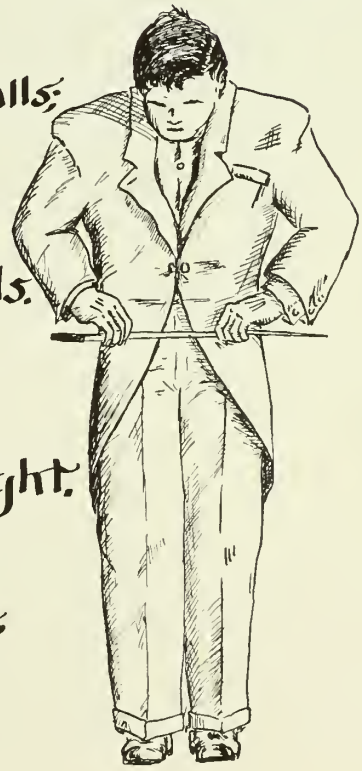

DIRECTORY

Robinson, Dr. Thomas E.	Whitney House, Glassboro
Adams, Mildred	201 S. Main Street, Glassboro
Bagg, Grace	6 S. Valley Avenue, Vineland
Berryann, Russell	7 Silver Avenue, Glassboro
Bole, Robert D.	330 Pitman Avenue, Pitman
Bovard, Esther Marie	27 Arbutus Avenue, Pitman
Boyd, Florence D.	70 Pitman Avenue, Pitman
Boyd, Nancy Jane	109 Franklin Road, Glassboro
Bozorth, Loriot D.	205 C. Woodbury Road, Pitman
Brown, Sylvia	224 Dickinson Road, Glassboro
Bunce, Lester	42 Columbia Avenue, Pitman
Campbell, Nellie M.	203 Highland Terrace, Pitman
Carey, J. W.	328 Columbia Avenue, Pitman
Carlson, Estelle L.	560 Chew's Landing Road, Haddonfield
Colvey, Mary G.	2148 Penington Road, Trenton
Creamer, Marvin	141 W. Center Street, Clayton
Esbjornson, Roland	Boulevard and Park Avenue, Pitman
Everts, Ora Lee	16 McClelland Avenue, Pitman
Hammond, Dorothy	100 North West Avenue, Wenonah
Haupt, George	58 Hopkins Avenue, Woodbury
Hering, J. L.	400 West High Street, Glassboro
Hertzog, Margaret A.	14 Bernard Avenue, Gloucester City
Hill, Susan V.	126 Woodbury Road, Pitman
Huston, Edith	21 Poplar Avenue, Pitman
Jaggard, Dolores	State Teachers College, Glassboro
Johnson, Amy	Richwood-Elmer Road, Glassboro
Laurence, Dora	100 North West Drive, Wenonah
Little, Marion L.	R.F.D. #4, Vineland
Lockey, Claire	20 Laurel Avenue, Trenton
McCobb, Robert	207 Guilford Avenue, Collingswood
Mancuso, Leonard	411 Swarthmore Road, Glassboro
Mezger, Marie	Spruce Street, Sewell
Parker, Eva	44 Waverly Terrace, Bloomfield
Parker, John	420 N. Broadway, Apt. 4, Pitman
Peacock, Francis	115 Pine Street, Millville
Pfleeger, Walter	210 Dickinson Road, Glassboro
Porch, Samuel, Jr.	State Teachers College, Glassboro
Reade, Evelyn	95 W. Johnston Street, Washington
Rieck, Margaret	516 Columbia Avenue, Millville
Saindon, Hazel	210 Grandview Avenue, Pitman
Sangree, John B.	310 Hamilton Road, Glassboro
Sellers, Florence	39 High Street, Woodbury
Stackenwalt, Dorothy	464 E. Holly Avenue, Pitman
Stewart, Dorothy	441 N. Delsea Drive, Clayton
Tohill, Elizabeth	Boulevard and Park Avenue, Pitman
Vandermark, Parthenia	123 Euclid Street, Woodbury
Vessella, Lillian M.	415 North Third Street, Hammonton
Wandall, Dr. Frederick	901 South Broadway, Pitman
Wilson, Harold	28 Jefferson Avenue, Pitman
Witchell, Samuel	508 Pitman Avenue, Pitman
Wright, Helen	105 S. Clinton Street, Wenonah

DIRECTORY

Adams, Carolyn
24 Bowen Avenue, Woodstown
Adams, Gloria C.
18 Stevens Road, Belleville
Agunsday, Gwen
806 Stiles Avenue, Maple Shade
Allen, John
Mullica Hill
Alloway, Charity
625 B. Parkview Apts., Collingswood
Amos, Gwendolen
3229 Gladwyn Avenue, Pensauken
Archibald, Alexandra
701 S. Second Avenue, New Brunswick
Archer, Shirley
Arlene Village, Millville
Asselta, Anthony
111 Fenimore Street, Vineland
Baier, Marjorie
115 Inlet Avenue, Atlantic City
Bailey, Lyndoll
13 Fairview Court, Camden
Baker, Constance
6324 Magnolia Avenue, Merchantville
Barber, Shirley
747 Willitts Avenue, Audubon
Bauer, Jeanne
103 East Wood Street, Paulsboro
Baylis, Dorothy
2032 A. South Eighth Street, Camden
Beatty, Joan
59 Leonard Avenue, Atlantic Highlands
Beaudet, Harry
3309 Highland Avenue, Camden
Beck, Barbara
Harding Highway, Newfield
Bello, Jean
1408 Argus Road, Fairview
Berkshire, Ann
76 Magnolia Avenue, Tenafly
Bevan, Barbara
Pine Street, Pine Hill
Birch, Alice
R.F.D. #1, Asbury Park
Block, Mary Lee
117 County Road, Tenafly
Bond, Robert
60 West Oak Road, Vineland
Bortle, Frank
West and Laurel Streets, Vineland
Bossler, Joan
1248 Sayrs Avenue, Camden
Bowden, Barbara
617 Elmer Street, Vineland
Brandt, Garry
76 Hampton Street, Bridgeton
Brandt, Ronald
76 Hampton Street, Bridgeton
Brennan, Ronald
1100 Mercer Drive, Haddonfield
Brenner, Bruce
102 South Pine Avenue, Maple Shade
Brenner, Christine
Lincoln Highway, Franklin Park
Brewin, Charles
State Teachers College, Glassboro
Bridge, Richard
10 S. Jefferson Avenue, Margate City
Brooks, David
1729 Springfield Avenue, Pensauken
Brown, Frances
806 North Ohio Avenue, Atlantic City
Brown, Joan
503 Tatum Street, Woodbury
Brown, Robert
310 Wildwood Avenue, Pitman
Buchholtz, Johanna
28 East Forty-First Street, Bayonne
Bull, Barbara
Main Street, Succasunna
Burke, Stephanie
7 Standish Avenue, West Orange
Burkhardt, Shirley Mae
163 Glover Avenue, Mt. Ephraim
Burnett, Judy
141 Highland Terrace, Pitman
Burrison, Marjorie
426 East Broad Street, Westfield
Butler, Shirley
8421 Park Avenue, Pensauken
Butrus, George
111 North Iowa Avenue, Atlantic City
Buzby, Barbara
Eldridge Hill Road, Woodstown
Camarota, Marlene
3100 Fairmont Avenue, Atlantic City
Campbell, Barbara
117 South Eighth Street, Vineland
Campbell, Josephine
Sixth and Plum Streets, Vineland
Canale, Orlando
5212 W. Thompson Street, Philadelphia
Carden, James
15 North Thirty-Second Street, Camden
Carpenter, Barbara
Old Kings Highway, Salem
Carr, Louise
36 Simpson Avenue, Pitman
Carr, Margaret
Riverbank, Delanco
Carrington, Elizabeth
176 Branch Village, Camden
Carroll, Ruth
304 Lincoln Avenue, Paulsboro
Carstens, Mary
916 Old Bridge Turnpike, E. Brunswick
Carusi, John
628 White Street, Camden
Caseiro, John
23 Joseph Street, South River
Causey, Florida
67 Willis Street, Pennsgrove
Chamberlain, Horace
Chamberlain Road, Oak Ridge
Changlin, Lorraine
215 East Burk Avenue, Wildwood
Cherry, Barbara
117 Market Street, Palmyra
Chinnici, Joseph
730 South Sixth Street, Vineland
Ciarlante, Salvatore
Laurel Street, Landisville
Ciuni, Norma
745 Park Avenue, Collingswood
Clarke, Constance
15 Berkley Road, Paulsboro
Clarke, Douglas
Bridgeport Road, Swedesboro
Clarke, Evelyn
15 Berkley Road, Paulsboro
Clenahan, Barbara
158 Elm Street, Elizabeth
Clifton, Carol
Essex Road, Essex Fells
Cobb, Betty
710 Market Street, Gloucester City
Cogan, Joan
421 Wayne Avenue, Pitman
Colangelo, Edward
Aloe and Bremen Aves., Egg Harbor
Colardeau, Joan
80 Cumberland Avenue, Verona
Colona, Esther
3 Front Street, Pennsville
Conover, Elaine
807 New York Road, Absecon
Conrad, Joan
180 Kendall Boulevard, Oaklyn
Cooper, Grace
402 Almond Street, Vineland
Copeland, Virginia
Paulsboro Road, Swedesboro
Coumbe, Jean
13 Wilson Avenue, Moorestown
Covey, Dorothy
830 West Fifth Street, Plainfield
Cowell, Charles
263 Bank Street, Bridgeton
Cowen, Naomi
208 West Holly Avenue, Pitman
Cracker, Rosemarie
84 Asbury Street, Trenton
Crook, Elizabeth
23 Oriental Avenue, Westmont
Cullen, Ruth Ann
116 N. Ohio Avenue, Atlantic City
Cummings, Dorothy
207 East Willow Street, Wenonah
DaGrossa, Jean
1263 Park Boulevard, Camden
Damore, Sam
State Teachers College, Glassboro
Davis, Jeanette
142 McClelland Avenue, Pitman
DeFlora, Marie
480 Westminster Place, Lodi
DelRossi, Elizabeth
48 Arcadia Place, Vineland
DeMarco, Paul
Grove Road, Vineland
Denneler, Mercy
Route #25, Riverton
Denson, Susie
787 Line Street, Camden
Derr, Betty
313 West Adams Avenue, Pleasantville
Dickson, Helene
126 Seventh Avenue, Mount Ephraim
Diefendorf, Joan
110 Wesley Avenue, Collingswood
Dietrich, Alice
40 Mount Drive, West Long Branch
DiGiamberardino, David
309 Black Horse Pike, Mount Ephraim
Dirkes, Jane
341 Maple Avenue, Audubon
Dirkes, Laurel
341 Maple Avenue, Audubon
DiStefano, Joseph
Main Avenue, Richland

DIRECTORY

Dobbs, Meredith
Warwick Road, Hi-Nella
Dougherty, Gertrude
North Delsea Drive, Franklinville
Dougherty, Harold
17 South State Street, Vineland
Dougherty, John
State Teachers College, Glassboro
Douley, Carol
Garden Road, Vineland
Doyle, Matthew
State Teachers College, Glassboro
Dreher, Marilyn
55 Branch Street, Mount Holly
Dressner, Mary Jane
1265 Kenwood Avenue, Camden
Dunham, Jane
105 Atlantic Street, Bridgeton
Dunn, Barbara Anne
324 Sloan Avenue, West Collingswood
Eberhart, Anita
606 N. Michigan Avenue, Atlantic City
Ehrline, Helen
Taunton Boulevard, Medford
Elliott, Harold
340 North Main Street, Glassboro
Elsholz, Carl
764 Wright Avenue, Camden
Elvins, Hubbert E.
43 White Horse Pike, Hammonton
Embley, Loretta
2151 Forty-eighth Street, Camden
English, Aleta
28 Villa Avenue, Pitman
Evans, Gloria
45 Hillcrest Avenue, Stelton
Falciani, Lucy
Harding Highway, Newfield
Ferrant, Loretta
Oak Avenue, Hilltop
Finger, Louisa
28 Railroad Avenue, Gloucester
Fogg, Mary Lou
West Road, Shiloh
Fogletto, Johanna
20 North Second Street, Hammonton
Fogletto, Nancy Joyce
20 North Second Street, Hammonton
Foos, Sondra
159 Cooper Avenue, Woodlynne
Fowler, Nancy Jane
212 North Woodbury Road, Pitman
Fraction, Reba
2023 South Eighth Street, Camden
Francioni, Lorraine
704 Seventh Avenue, Asbury Park
Freas, Roberta
27 Faunce Landing Road, Absecon
Froelicher, Nancy
324 West Main Street, Moorestown
Fuller, Ruth
1023 Cooper Street, Camden
Gana, Francis
524 North East Avenue, Vineland
Gandy, Louise
Shore Road, Palermo
Gantt, Josephine
5 Fairview Avenue, Lawnside
Gappo, Mary
Barnsboro-Richwood Road, Barnsboro
Garton, Gus
401 North Fifth Street, Millville
Gasior, Lillian
1384 Whitman Avenue, Camden
Gerardi, Robert
837 Peach Street, Vineland
Getsinger, Barbara
236 South Pine Street, Bridgeton
Giampietro, Joan
98 South West Avenue, Bridgeton
Gibarson, Ronald
23 N. Chelsea Avenue, Atlantic City
Goffredi, Alice
Willow Street, Landisville
Goldbaum, Paula
285 Renner Avenue, Newark
Goldberg, Sheldon
15 South West Avenue, Vineland
Gould, Leona
812 Chestnut Street, Camden
Gourley, John
8105 Seaview Avenue, Wildwood Crest
Graber, Helen
6326 Highland Avenue, Camden
Gray, Gilda
457 Mantua Avenue, Paulsboro
Greco, Marie
225 Hillside Avenue, Leonia
Griffith, Carol
57 Thorview Court, Vineland
Gryniak, Dorothy
Mohill Street, New Market
Guadagno, Theresa
313 South Third Street, Vineland
Gubitosi, Concetta
Ohio Avenue, Newfield
Guldbrandsen, Frances
440 Atlantic Avenue, Clayton
Haddock, Lillian
Delaware Avenue, Atlantic City
Haines, Joan
R.D. #3, Sewell
Hansen, Ingrid
204 West Willow Street, Wenonah
Harnick, Jean
Almonesson Road, Blackwood
Harris, Marie
205 Irving Avenue, Bridgeton
Harrop, Joan
403 White Horse Pike, Audubon
Harvey, Louise
410 S. Washington Avenue, Moorestown
Hawley, Nancy
Country Club Road, Somerville
Head, Helene
White Horse Pike, Hammonton
Heald, Elizabeth
205 Ninth Avenue, Haddon Heights
Helwig, Jeanne
13 Lowell Place, Newark
Hicks, Ruth
1909 Magellan Avenue, Atlantic City
Hillman, Betty Jane
548 Greenwich Avenue, Paulsboro
Hollinshed, Marjorie
44 West Clinton Avenue, Oaklyn
Hopkins, Gladys
Marne Highway, Mount Holly
Horne, Norma
Old Shore Road, Cape May
Horner, Barbara
786 George Avenue, Woodbridge
Horsman, Carolyn
20 Pollard Road, Mountain Lakes
Howard, Ruby
1627 City Place, Atlantic City
Hurley, Gloria
18 Lakewood Road, Manasquan
Hutzley, Robert
630 Erie Street, Camden
Hyland, Nancy
23 W. Hanover Avenue, Morris Pla
Ides, Cornelia
207 Delaware Street, Woodbury
Ireland, Mary
509 Martin Terrace, Pleasantville
Israel, Marcia
3610 Westfield Avenue, Camden
Jackson, Evelyn
739 Kaighn Avenue, Camden
Jaggard, Frank
State Teachers College, Glassboro
Jermoske, Mary
1114 Spruce Street, Paulsboro
Johns, Carlotte Ann
166 South Main Street, Wharton
Johnson, Diane
315 South Avenue, Bridgeton
Johnson, Dolores
4309 Volney Avenue, Merchantville
Johnston, Margaret
1 Oak Place, Bellmawr Park
Jones, Evelyn
737 Teal Court, Camden
Jones, Martha
Pershing Drive, Glassboro
Jones, William
320 Cooper Avenue, Woodlynne
Joseph, Sandra
436 Wood Street, Vineland
Kapp, Georgia
16-B Woodbury Court Apts., Woodbu
Kellmayer, Bernice
383 North Pearl Street, Bridgeton
Kephart, Lillian
Iona Lake Road, Franklinville
Kimble, Virginia
315 Mount Holly Ave., Mount Ho
Kleinfeld, Norma
36 North Broadway, Gloucester City
Knight, Joan
63 Washington Street, South River
Knoeppel, Carol
511 Second Street, Palisades Park
Knuettel, Lieselotte
1138 Falls Terrace, Union
Kovach, John
State Teachers College, Glassboro
Kuhn, Mary Lee
116 N. Third Avenue, Highland Pa
LaBuda, Barbara
612 Chestnut Street, Lakehurst
Langley, Mary Ellen
62 North Main Street, Mullica Hill
Lanning, Earl
205 Pennsylvania Avenue, Erlton
Lawrence, Pauline
533 Naomi Avenue, Woodbury
Lee, Mabel
33 Davis Street, Jericho
Lehberger, Catherine
3148 South Atlanta Road, Camden
Leininger, Sara Shaw
301 Swarthmore Road, Glassboro
Leslie, Dorothy
25 Plain Street, Summit

DIRECTORY

Levi, Marjorie
7 W. Reading Avenue, Pleasantville
Livingston, Marion
45 Barnes Drive, Ridgefield Park
Lockenmeyer, Fred
227 Noreg Place, Brooklawn
Luba, Anne
Sparta-Woodport Road, Lake Mohawk
Lucas, Penny
Lutz, Virginia
113 Westervelt Avenue, N. Plainfield
7 Normal Boulevard, Glassboro
Lynch, Bernard
142 Vine Street, Bridgeton
McAllister, Alice
208 Virginia Avenue, Audubon
McBride, Alexander
149 East Academy Street, Clayton
McCarty, Patsy
Bergen Avenue, Sewell
McIntosh, Catherine
Harding Highway, New Field
McLeaurin, Shirley
712 Cherry Street, Camden
McNeil, Marion
Bartlett Avenue, Tuckerton
MacDowell, Edward, Jr.
1308 South Merrimac Road, Fairview
Mackin, Jeanne
32 East Merchant Street, Audubon
Maddox, Audrey
721 Central Avenue, Camden
Maines, Frances
New Fairton Road, Millville
Manager, Evelyn
1009 Ferry Avenue, Camden
Manning, Maxwell
512 Portland Avenue, Pleasantville
Marino, Concetta
622 Pine Street, Camden
Marmon, Elearon
Hainesport Road, Moorestown
Marrocco, George
Rosemont Avenue, New Field
Marshall, Jean
803 Buffalo Avenue, Egg Harbor
Marsicano, Marlene
52 Oak Avenue, Metuchen
Mast, Edward
833 North Second Street, Camden
Matrona, Mary Jane
426 Quince Street, Vineland
Mazzola, Thomas, Jr.
732 Almond Street, Vineland
Mecoli, Patricia
215 Franklin Street, Glassboro
Melosi, Rita
33 Hillcrest Avenue, Cranford
Merkel, Kathleen
Old Black Horse Pike, Chews Landing
Merrill, Walter
453 Second Avenue, Garwood
Meyer, Wilma
Main Street, Belford
Mezger, Nancy
Spruce Street, Sewell
Micheaux, Gwendolyn
420 Benson Street, Camden
Mick, Betty Ann
2239 Forty-ninth Street, Merchantville
Miller, Mirabel
531 Bowling Green, Moorestown
Milligan, Peggy
104 Franklin Avenue, Ocean Grove
Milner, Joanne
501 Bergen Street, Gloucester City
Mirenda, James
26 South Lake Street, Glassboro
Mitchell, Joseph
153 Dupont Street, Gibbstown
Mitchell, Richard
332 Montrose Street, Vineland
Mohrman, Donald
Delsea Drive, Glassboro
Mohrman, George
South Delsea Drive, Glassboro
Mokrynski, Edward
3 West Main Street, Millville
Moncrief, Constance
329 Washington Drive, Penns Grove
Mood, Amy
Bridgeton Pike, Ewan
Moore, Louise
Warwick Road, Lawnside
Moore, Wilton J.
111 New Gate Lane, Neptune
Moorhouse, Patricia
5224 Marlton Pike, Merchantville
Morris, Annabelle
Hoes Lane, New Market
Mott, Jane
4 Malan Avenue, Berlin
Moullette, John
State Teachers College, Glassboro
Mullen, Julie
Seventh & Magnolia Avenue, Vineland
Mulligan, Patricia
45 Howard Street, Vineland
Murry, Betty
15 Mac Arthur Drive, Fords
Myers, Elizabeth
113 South East Avenue, Wenonah
Natoli, Joan
Columbus Avenue, Harrington Park
Neib, Charlotte
60 North West Avenue, Vineland
Nelson, Dolores
Central Avenue, Blue Anchor
Nemeth, Marion M.
Bloomsbury
Nolan, Thelma
22 Oak Grove Road, Caldwell
North, Joanne
820 Lincoln Avenue, Pitman
Nutt, Janet
2200 Forty-first Street, Camden
Oehlers, Frank
Swedesboro-Franklinville Road, Monroeville
Oehlers, Mary
Swedesboro-Franklinville Road, Monroeville
Ogden, Albert
203 West Commerce Street, Bridgeton
Overgaard, Christel
815 Main Street, Fords
Owen, Jeanne
1513 Magellan Avenue, Atlantic City
Oxenford, Nancy
813 Grove Street, Point Pleasant
Parker, Anne
802 Chambers Avenue, Gloucester
Parker, Dorothy
128 Brookfield Avenue, Pitman
Patterson, Alma
3 Tillman Street, Lawnside
Patterson, James
71 Morris Avenue, Neptune City
Peacock, Elizabeth L.
North Main Street, Barnsboro
Peale, Eugene
31 West Avenue, Pitman
Pedersen, Betty
Asbury Road, English Creek
Penman, Patricia
3500 Winchester Avenue, Atlantic City
Penton, Jeanne
483 High Street, Mount Holly
Perini, Doris-Marie
351 Warren Street, Phillipsburg
Perone, Catherine
785 Mountain Avenue, Bound Brook
Perrino, Joann
165 Ward Street, New Brunswick
Petersen, Dorothy
Colesmille Road, Franklinville
Peterson, Beatrice
1939 South Eighth Street, Camden
Pfarrer, June
114 E. Webster Avenue, Roselle Park
Philipona, Janet Lee
324 Laurel Avenue, Pitman
Platt, Phyllis
21 South American Street, Woodbury
Poff, Margery
759 Lake Avenue, Woodbury Heights
Polhemus, Lotta
411 Locust Street, Neptune
Prigg, Judith
308 Ashland Avenue, Pleasantville
Profera, Domenica
Pennsylvania Avenue, Millville
Quigley, Jane Ebenbach
140 Glen Lake Avenue, Pitman
Randall, Virginia
229 Academy Street, Glassboro
Randolph, Janis
Brown Street, Port Norris
Rann, Robert
Cologne Avenue, Egg Harbor City
Rasmussen, Chris
Lincoln Avenue, Vineland
Ratz, Thereas
Summit Avenue, Mantua
Rauscher, William
153 Highland Avenue, Highlands
Razzano, Anthony
147 Prospect Street, South River
Renner, Margaret
61 Smallwood Place, Woodbury
Rexon, Thomas
127 Westmont Avenue, Haddonfield
Riley, Elizabeth
1216 Lincoln Avenue, Pleasantville
Roberts, Sally
6 Warrick Avenue, Glassboro
Rode, Amabel
15 Road A, Audubon Park
Ross, Ernestine
105 Cochran Street, Whitesboro
Ruberton, Louis
210 Landon Avenue, Egg Harbor City
Ruefer, Janet
889 Virgil Avenue, Ridgefield
Ruskin, Marion
East Avenue, Clayton

DIRECTORY

Salati, Lee
512 Lindsay Avenue, Laurel Springs
Samit, Jack
Delsea Drive, Franklinville
Sanso, Joan
609 South Seventh Street, Vineland
Santucci, Rose
108 W. Harmony Street, Penns Grove
Sarnese, Lillian
115 Inlet Avenue, Atlantic City
Saul, Janet Lee
163 Rosemont Avenue, Newfield
Sayre, Janice Lucille
Delsea Drive, Franklinville
Scupp, Kenneth
20 Clinton Street, South River
Scara, Barbara
272 Oak Road, Vineland
Scarsella, Dorothy
South Brewster Road, Vineland
Schaeffer, Louise
325 Ninth Avenue, Haddon Heights
Scheetx, Carl
23 Deptford Road, Glassboro
Schneider, Jeanette
Glassboro Road, Wenonah
Schomp, Barbara
827 Floral Avenue, Elizabeth
Schultz, Janet
52 Clayton Avenue, Williamstown
Schultz, W. Jay
52 Clayton Avenue, Williamstown
Sciarrotta, Peter
568 Perry Street, Trenton
Scott, Charlotte
Black Horse Pike, Turnerville
Scott, Earl
1314 Columbia Avenue, Pleasantville
Scull, Elizabeth L.
4 Wayne Road, Bridgeton
Searle, Howard
R.D. Glassboro, Aura
Seckinger, Eileen Morrison
Pine Avenue, Blackwood Terrace
Sevastakis, N. George
State Teachers College, Glassboro
Sheppard, Juanita
10 South Broad Street, Woodbury
Sher, Della
1239 Magnolia Avenue, Camden
Shrimpton, Jeanne
14 Holland Avenue, Demarest
Shelton, Eleanora
1190 Penn Street, Camden
Shuster, Stewart
610 Broad Street, Gibbstown
Silvers, Margery
Whitebridge, Marlton
Simek, Helen
413 Greenwich Avenue, Paulsboro
Simkins, Mary
Canhouse Road, Elmer
Simonin, Janet
149 Olive Street, Westville
Skow, Barbara
704 Bordentown Ave., South Amboy
Slater, Catherine
1311 Seventh Avenue, Neptune

Smiley, Joan
309 Sherwood Avenue, Gloucester City
Smith, Earle
13 Eben Street, Glassboro
Smith, Evangeline R.
13 Eben Street, Glassboro
Smith, Patricia R.
233 East Linden Avenue, Lindenwold
Smith, Sarah
113 N. Wissahickon Avenue, Ventnor
Snelgrove, Thomas
Apt. 151-B, Wallworth Park,
Haddonfield
Sooy, John
942 Chambers Avenue, Gloucester
Sooy, Margaret
942 Chambers Avenue, Gloucester
Sparks, Kathryn
42 Railroad Avenue, Pedricktown
Spell, Mildred
23 Merchant Street, Merchantville
Sprengle, Ruthann
Blue Bell Road, Williamstown
Stackhouse, William
428 Hickstown Road, Sicklerville
Steele, Elaine
321 Academy Avenue, Clayton
Steffens, Virginia
1 Cherry Lane, Caldwell
Stevens, Betty
118 Park Avenue, Woodbury
Stevens, Dorothy
Sycamore Avenue, Eatontown
Stiles, Shirley
1439 Princess Avenue, Camden
Stine, Fred
512 Howard Street, Millville
Stines, Lois
Ashley Avenue, Brielle
Streaser, David
State Teachers College, Glassboro
Subotich, Michael, Jr.
3500 Winchester Avenue, Atlantic City
Suralik, Robert
313 South Green Street, Tuckerton
Sykes, John
R.D. #1, Cape May Court House
Szivery, Irene
Evesham Avenue, Ashland
Tawresey, Catherine
858 South Seaville Road, South Dennis
Taylor, Gloria
743 Walnut Street, Camden
Taylor, Valerie
Egg Harbor Road, Pleasantville
Thompson, William
Norh Randolph Avenue, Riverton
Thornborrow, Esther
Main Road & Burns Avenue, Vineland
Thornton, Janet
Erial Road, Sciklerville
Timberman, Benjamin
309 Salem Street, Elmer
Timko, Dorothy
27 Ling Street, Fords
Todaro, Salvatore
26 North Poplar Street, Glassboro
Tomai, Mona
606A Ratzer Road, Preakness

Tonkin, Donald
31½ Hill Street, Rockaway
Torregrosso, Joseph
733 Quince Street, Vineland
Towner, Helen
124 North New Road, Absecon
Tozour, Dorothy
224 Twenty-first Street, Avalon
Trainor, Rosalind
320 New Jersey Avenue, Union
Trucano, Elinor
731 East Avenue, Vineland
Ulery, Johanna
Cumberland Avenue, Sewell
Ulrich, Donald
49 Mount Vernon Avenue, Pitman
Utter, Faith
50 West Union Turnpike, Wharton
Valentine, Charles
East Washington Avenue, Vineland
Van Duyne, Jeannette
Burlington Avenue, Leonardo
Van Dyke, Anne
3021 Fairmount Avenue, Atlantic
Van Gilder, Dale
Main Road, Millville
Van Liew, Edna
78 Lawrence Avenue, Highland Pa
Van Orden, Beatrice
19 Hillside Avenue, Rockaway
Waddell, Watson
Erial and Turnerville Road, Erial
Wagner, Lillian
148 W. Jersey Ave., Woodbury He
Walldov, Richard
Main Street, Tennent
Ward, Doris
711 Harris Place, Atlantic City
Washington, Madeleine
50E Girade Avenue, Atco
Weber, Fred
353 Greenwich Avenue, Paulsboro
Weidner, Helen
232 North Delsea Drive, Clayton
Weil, Anita
976 Kenyon Avenue, Plainfield
Wescott, Sydney
33 North Delsea Drive, Glassboro
Whitcraft, Norma
403 Wellington Avenue, Haddonf
Wiedmann, Richard
402 West Oak Road, Vineland
Wiemer, Charles
Grove Road, Forest Grove
Wigand, Roesann
100 North First Road, Hammonto
Williams, Norma
1022 South New Road, Pleasantvil
Wills, Doris
421 Linden Avenue, Riverton
Wilson, Sherwood
Woodruff-Carmel Road, Bridgeton
Woodland, Estelle
Victory Drive, Glassboro
Woods, Wellington, Jr.
204 Dickinson Road, Glassboro
Wright, Patricia
115 Forty-sixth Street, Sea Isle City
Zanzinger, Joan
4834 Asbury Avenue, Ocean City

Clark Printing House, Inc.
Philadelphia Pa. U.S.A.

Ouwand
CHICAGO